NINETEEN HUNDRED AND SIXTY-EIGHT

# THE LOG

Desly Le Vine

To Desly
Lots of Luck
in the future
and at Monmouth.
Keep that smile
no matter what
Love
Fran '68

Desly,
Best Wishes
and Lots of Luck
in the future years.
and much happiness.
John
'68"

Dear Desly,
Best of luck
and much happiness
to you in your future
Johnnie LaVlaca

To Desly
Best of Luck
in The Future
and at college
Charlie

Desly,
Best of Luck to
a real sweet girl.
Hope you succeed
in everything
you do.
Love Ya
Chris.

Desly:
HAVE A
WONDERFUL YEAR.
BE NICE AS
YOU ARE,
DON'T FORGET
MR. PARKER, AND
HOW HANDSOME
HE IS.
LOVE
ODESSA

Best of Luck
Lillard Conroy Jr.

# Freehold Regional High School

*Freehold, New Jersey*

# *THE SENIOR CLASS presents*

# THE LOG

**EDITOR**
Karen Saker

**ADVISOR**
Joanne Persicano

**EDITOR**
Beth Spitzner

# *Foreword*

The torch of the future burns brightly with the hopes and dreams of men. Within its flame glow the promises of love, peace, and security. Yet shadows of trials and tribulations blur its radiant splendor.

We, the Class of 1968, grasp the torch. Leaving these halls with memories that will never grow dim, we vow to hold the torch high above the darkness. To this oath, we present the **LOG** of 1968, that though the flame may waver, it will never fail.

ADMINISTRATION
FACULTY

SENIORS

SPORTS


# Contents


ACTIVITIES

LA VIDA

UNDERCLASSMEN


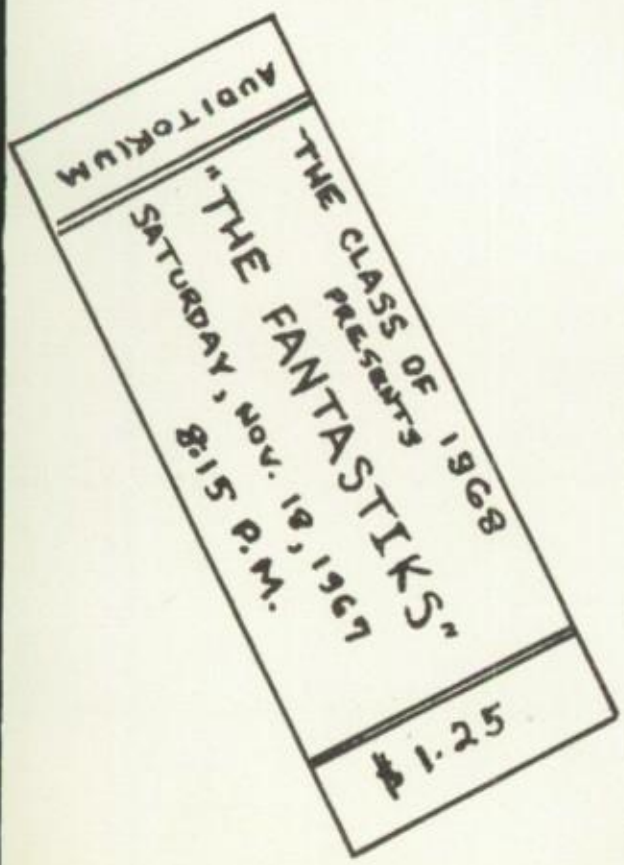

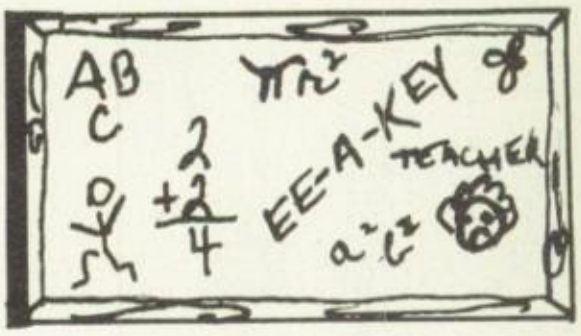


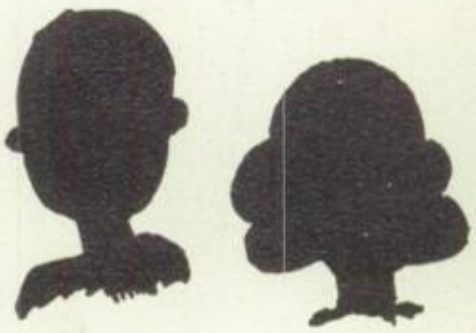

# Administration Faculty

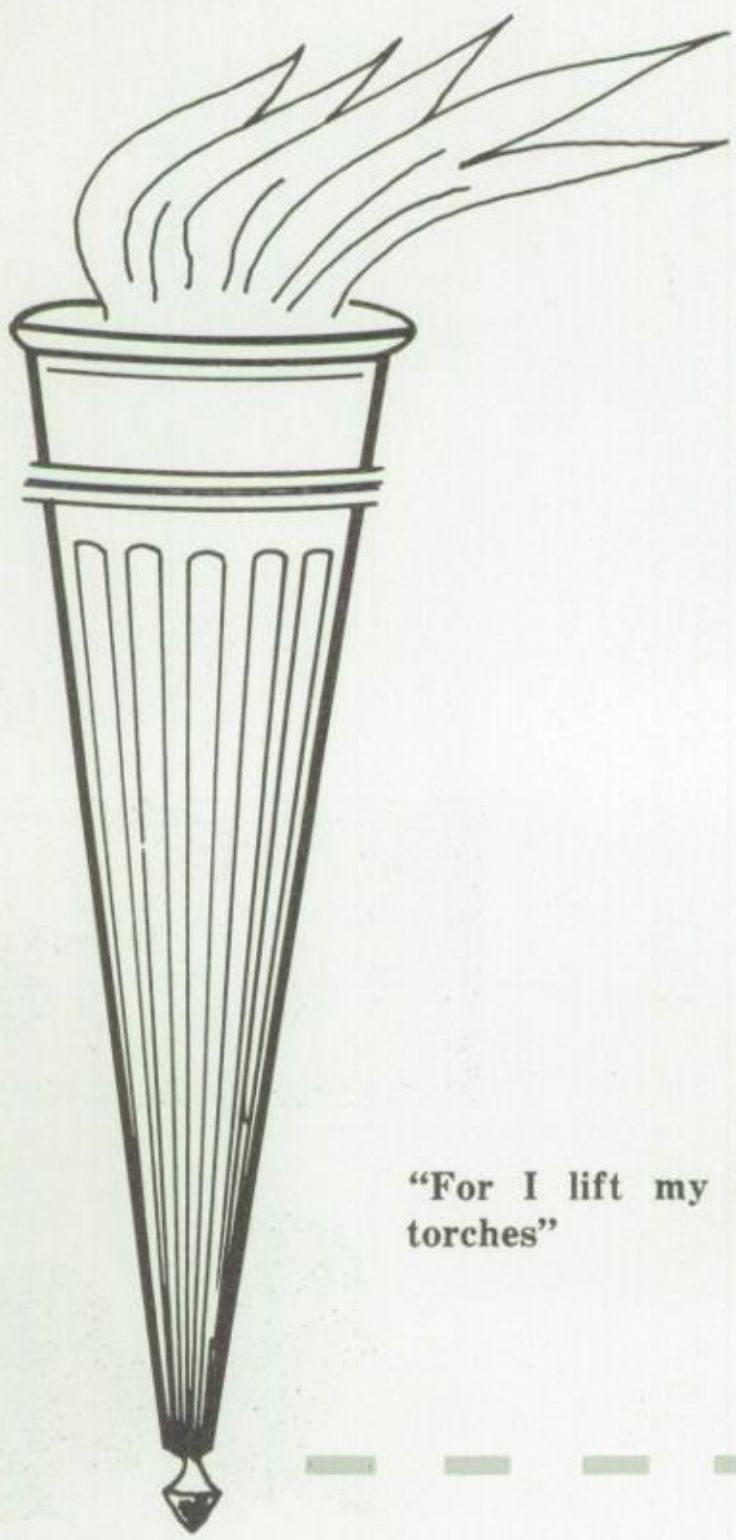

**"For I lift my candle from their torches"**

— Burton

## EDITOR

*Barbara Bohn*

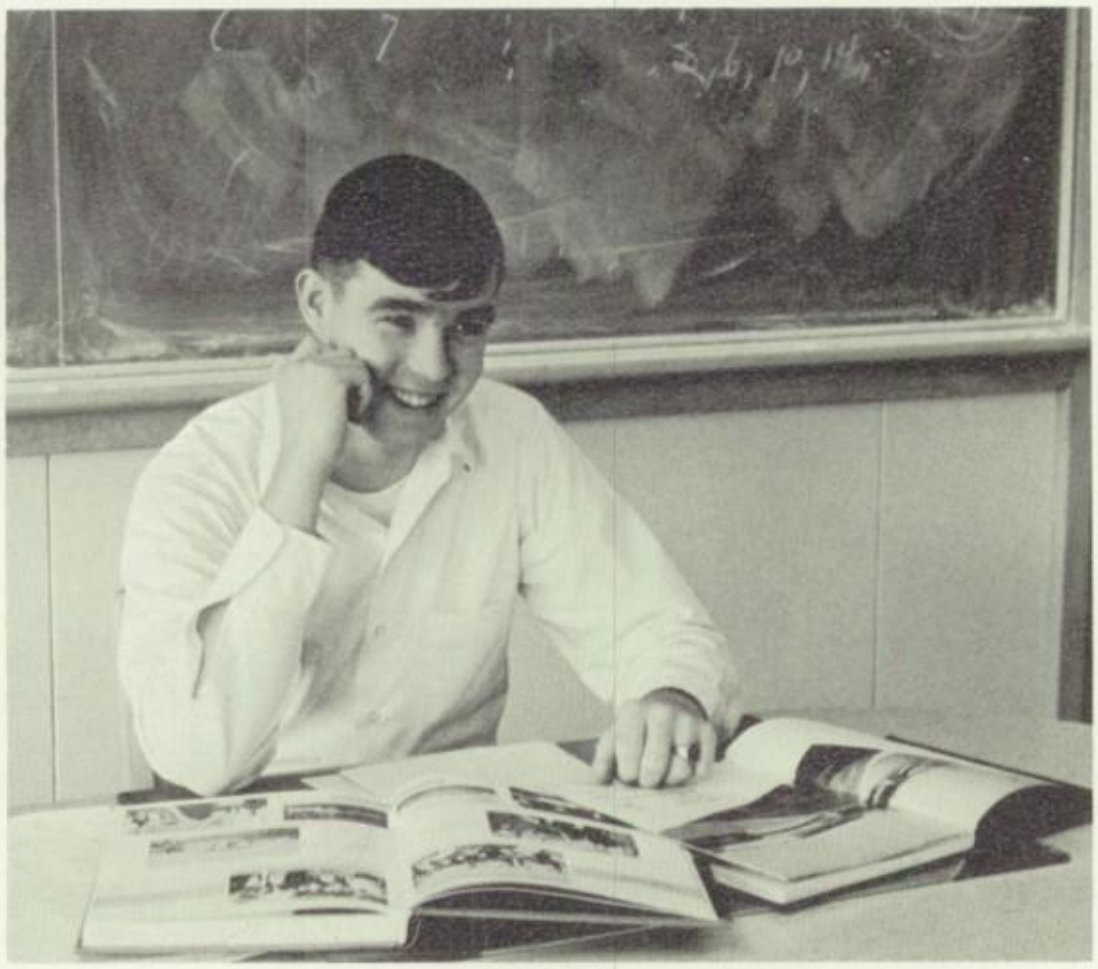

## ASSISTANT EDITOR

*Bob Sihler*

# BOARD OF EDUCATION

**Seated from left to right:** Mr. Sam Saunders, Farmingdale; Dr. William R. Satz, Superintendent; Mr. John Tergis, Marlboro Township; Dr. Eugene Errickson, Freehold Boro. **Standing from left to right:** Mr. Norman Rucci, Howell Township; Dr. Jacob Lewis, Freehold Boro; Mr. Donald Nash, Colts Neck; Mr. Frank Steintz, Manalapan-Englishtown; Mr. Ambrose Jennings, Howell Township; Mr. Paul Chieff, Secretary. **Absent from picture:** Mr. Gilbert Landes, Freehold Township.

# SUPERINTENDENT

I would first extend to the Class of 1968 my congratulations and sincere wishes for a satisfying and productive future.

You now become a more active participant in a world which desperately needs the effort, courage, and sacrifice which each of you have the capacity to provide. In large and small ways the future will present you with opportunities to contribute positively to the health and well-being of our total society. It is to be hoped that your years of high school education will provide, in part, the intellectual and moral substance so necessary for the citizen who lives and functions within a democratic society.

I am confident that the Class of 1968 will respond to the demands of the world of today and tomorrow.

*Dr. William R. Satz*

# PRINCIPAL

Each day you read conflicting facts and theories, countless happenings from every corner of the globe. What shall you believe and what should you discard as valueless? How can you recognize the truth? These and other questions plague you endlessly; you commence by believing everything and finish by believing nothing! And now, you, the new generation, must carry on the "torch of mankind."

Will you allow the perpetuation of failure and the bewilderment that besets the world today? Will you, our next generation, give only too clear evidence of your parentage? Or will you strive to possess individuality, initiative, real thinking and judgment, and creativeness? You must assimilate the implications of freedom and correct rather than endure the mistakes of the past. You must lead us into efficient humanitarianism. I do not suggest radicalism. I suggest concerned and honest criticisms.

It is your responsibility not only to be knowledgeable about changes already accomplished but also to open the way for future changes which will enrich human life.

The world's physical frontier is gone; its cultural frontier, however, will never disappear. Man's endless struggle against ignorance and superstition, the search for truth and power over nature and self—these outposts of the ever-expanding cultural frontier must be your concern, your challenge.

Histories written in the future will judge your generation in the perspective of time. Let the record show the birth pangs of a new world civilization based on efficient humanitarianism.

*Thaddeus S. Lubaczewski*

# ASSISTANT PRINCIPAL

*Mr. Allen Berlin*

To Desly:
We sincerely appreciate your able assistance in the office. I want to take this opportunity

History has taught us that from adversity, met with determination, springs strength; from opportunity, grasped with eagerness, comes progress and success. Very few generations have been confronted with a challenge as imposing as that which is before you at this milestone in your lives.

to wish you luck and success in the future. Also, my congratulations to your folks.

Sincerely,
Allen J. Berlin

# ASSISTANT PRINCIPAL

*Mr. Peter Federocko*

Most people are aware of the contribution of schools to students, and can recite the facts and figures which they acquired in their school life, but we hope you have acquired something more, something intangible, perhaps, but of greater importance. We hope you have learned to be of service!

# FACULTY

# The Humanities

The actions of men are like the index of a book; they point out what is most remarkable in them.

MISS ELIZABETH H. BARRETT

**"I've never found the companion that was so companionable as solitude."**

English...enjoys reading and skiing... has visited Eastern U. S. and Canada... second year with us.

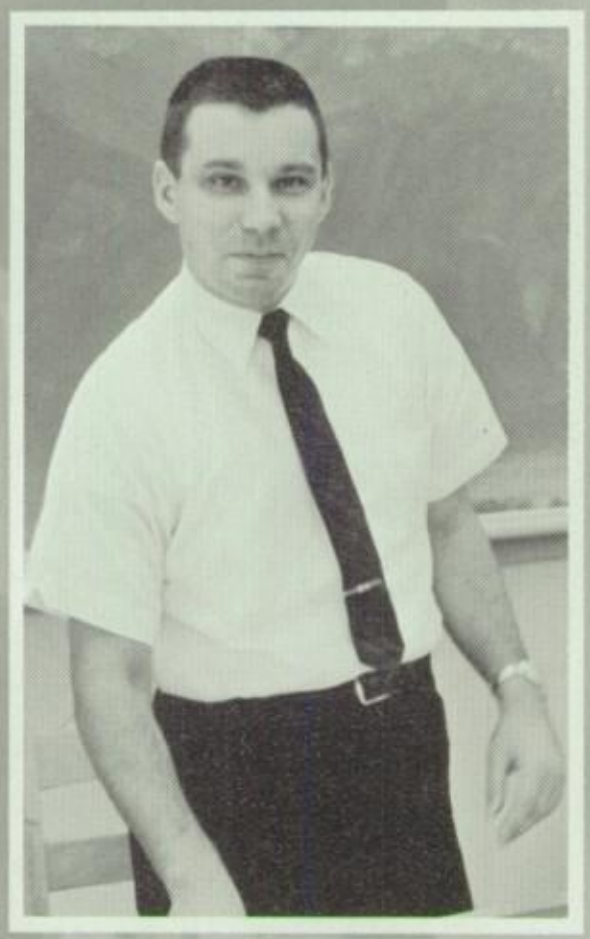

MR. FRANCIS DOWNES

**"No capacity for business...the secret of right and wrong...Why, man, you're a genius, a master of masters, a god at twenty-four too!"**

English...likes golf, hunting, and the stage...world traveler, but still hasn't visited Australia or South America...is completing his second year here.

MISS M. PEARLE BUTTON

**"Ideals are like stars...and following them, you reach your destiny."**

Chairman, English Department...enjoys reading, the theatre, traveling, gardening and Oriental art...Douglass College B.A., M. Ed. at Rutgers University, attended Harvard and New York University...has graced Freehold with her presence for 40 years.

MR. ROBERT RANTA

**"It is what we learn after we think we know it all that counts."**

English...is interested in music, theatre, and biology...A.B. Upsala College...first year at F.R.H.S.

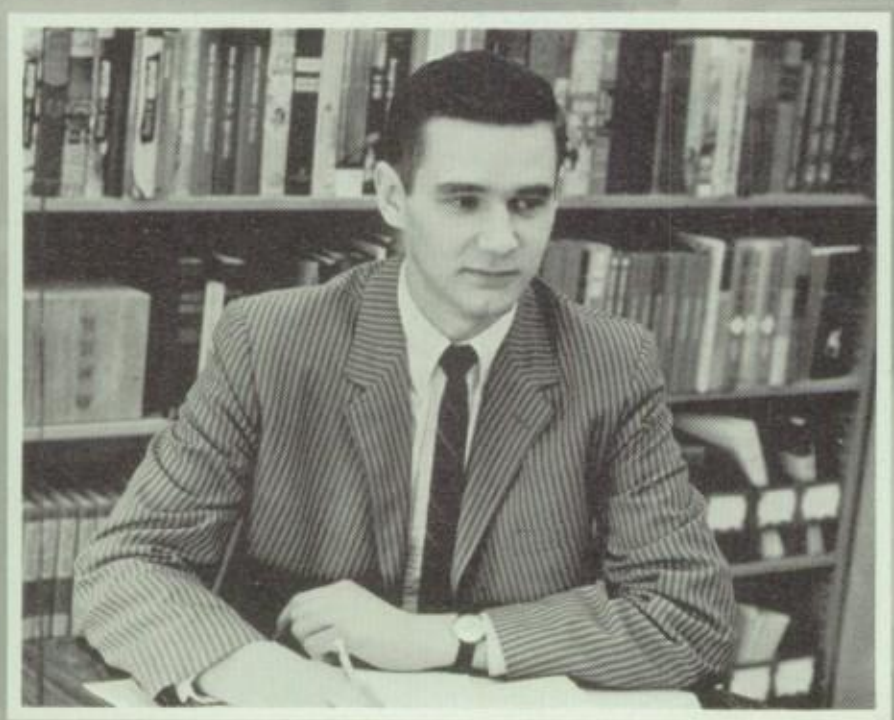

MR. ALBERT EMMONS

**"This above all to thine own self be true; And it must follow, as the night the day, Thou canst not then be false to any man."**

English...relishes gardening, collecting English magazines and delicacies...fifth year teaching at his Alma Mater.

MR. EDWARD D. SEXTON

**"'Tis a far, far better thing I do than I have ever done."**

English...enjoys athletics, reading and working around the house...seven years with us...B.S. Seton Hall University...Varsity Basketball and Tennis Coach.

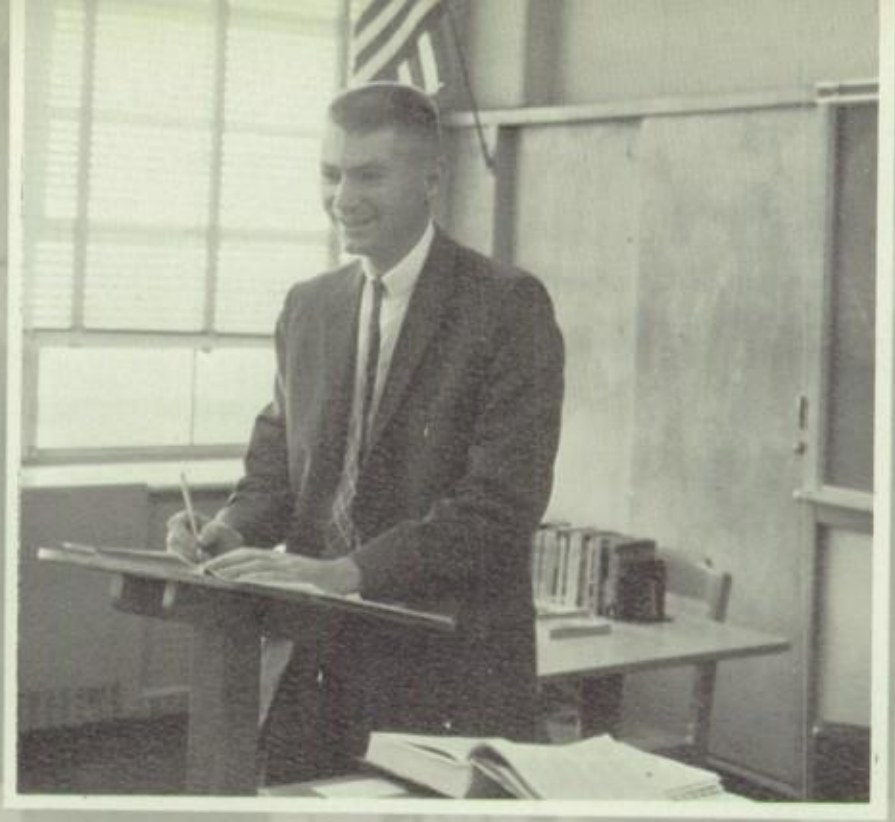

MR. OWEN R. NUTTO

**"Though nothing can bring back the hour of splendor in the grass...we will grieve not, rather find strength in what remains behind."**

English...writes articles and short stories...enjoys gardening, reading, and sports...B.S. and M.A. at Newark State College, Ed. S. at Rutgers University...has been with us for two years.

MISS MAUREEN A. FLYNN

**"We are such stuff as dreams are made on..."**

English...is fond of traveling... B.S. Fordham University, M.A. Seton Hall University, University of Vermont, Institute on Elizabethan Studies Fellowship...has been teaching here for 11 years.

To Desley, One of my best students! M. A. Flynn

MR. JOSEPH REILLY

Art...delights in painting, reading, the cinema... interested in DAC, the Thespian Society, Stage Crew, costumes, Theatre Arts Guild and Printers Club, Philadelphia... 8 years at Freehold.

MR. PHILIP COZZI

English...swimming, boating, fishing, drama, and water-skiing are his hobbies...Jersey City State College B.A.... is completing his second year at Freehold.

MR. WILLIAM E. LEWIS

**"Worthwhile results are obtained by those who are conscientious and dedicated."**

Social Studies...likes traveling, outdoor activities and antique autos...B.S. Seton Hall University... first year at F.R.H.S.

MR. ROBERT D. SMITH

Social Studies... interested in teaching and education...graduated from Eastern Baptist College...a Freehold faculty member for eight years.

THE GREATEST VIRTUE

IS PATIENCE.

MISS LINDA HOESEL

Social Studies...enjoys reading historical novels, sewing, following professional baseball games, swimming, and music... A.B., Muhlenberg College...first year with us.

MRS. JULIET KNOBLAUCH

**"Time waits for no one."**

Social Studies...hobbies are decorating, painting, dramatics, and horseback riding ...schools attended include Duke University, University of Maryland, and University of Salzburg, Austria...second year at Freehold.

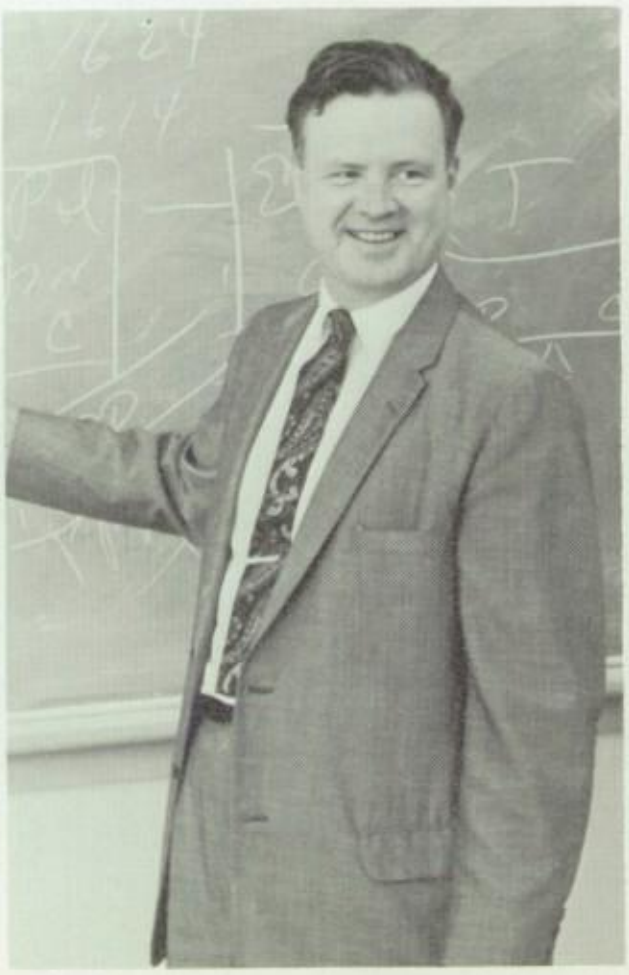

MRS. BETTY DONOVAN

**"You build the ladder by which you climb."**

English...likes archery and fishing... interested in reading, and writing short stories and essays...B.A., Campbell College...is completing first year with us.

MR. WILLIAM F. SPALHOLZ

Social Studies...relaxes by reading books and playing cards...enjoys the theatre...participates in Youth Government Day...B.S. and M.H. from N.Y.U. ...20 years of service to F.R.H.S.

MRS. ROSALIND RICE

English...enjoys painting and bridge... B.S., University of Alabama and M. Ed., University of North Carolina...has been with us 1 year.

MR. RICHARD A. McCUMBER

**"All experience is an arch to build upon."**

Social Studies...interests include his family, home gardening, teacher's union, and photography...B.A. and M.A., University of New York at Albany...eleven years at Freehold.

Desly — Best wishes for a happy and successful future! Bill Starsinic

MR. WILLIAM STARSINIC

**"To everything there is a season."**

Music Department...music, theater, and travel are his interests...choir, Thespian Society, DAC, Modern Music Masters Advisor...B.S. and M. Ed., Temple University...eight years of service to F.R.H.S.

MR. PAUL BILLY

**"Anyone have a copy of Sunday's New York Times?"**

Social Studies...interested in all areas of the Social Sciences...B.S., Seton Hall University...first year at F.R.H.S.

MR. VINCENT SERENCKO

Social Studies...is fond of woodcrafting and biology...is interested in everything...B.S., Westchester State College, Temple University... member of the faculty for 11 years.

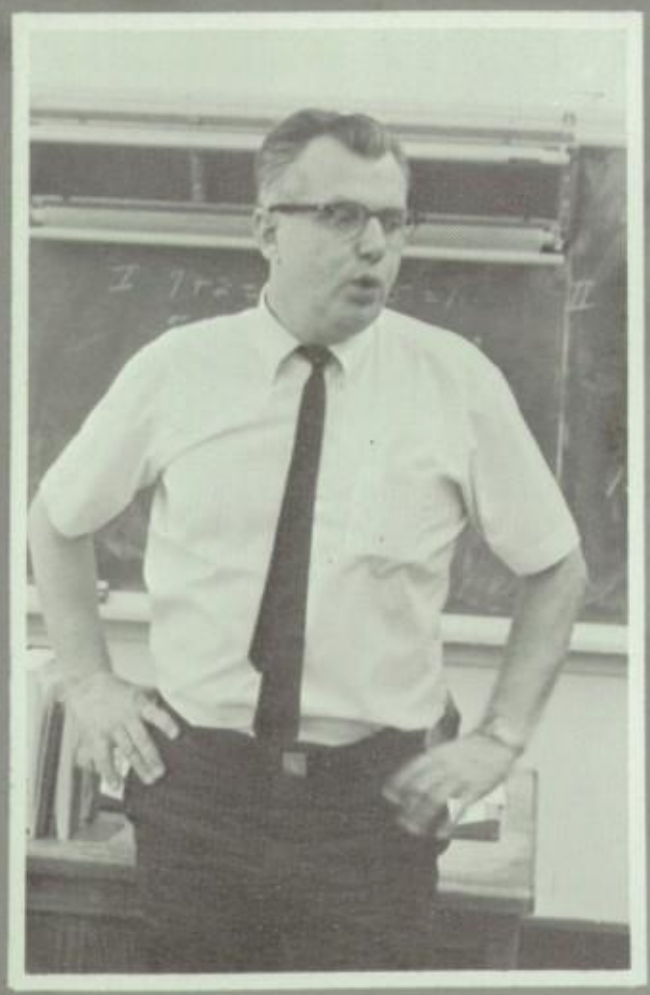

MR. ROBERT COBAUGH

**"To thine own self be true."**

Foreign Languages...enjoys good music, books, and spectator sports... holds a B.A. from the University of Pittsburgh and a M.A. from Middlebury College... fourth year at F.R.H.S.

MRS. MARIANNE HANDLER

**"Do unto others as you would have others do unto you."**

Foreign Languages...likes reading and music...B.A., Queens College...one year at F.R.H.S.

MRS. DORIS W. KOPF

**"This above all: to thine own self be true; and it must follow, as the night the day, thou canst not then be false to any man."**

Foreign Languages...music, family, and sports are her interests...B.A. at Wheaton College...attended Newark State and Ecole Coloniale in Brussells, Belgium ... has taught at Freehold for four years.

MR. RICHARD KANE

**"Time and the tide wait for no man."**

Social Studies...interested in athletics, recreation, and Colonial America...has been at Freehold three years...Sophomore Class advisor...coaches Junior Varsity Basketball and Baseball...received B.A. at Trenton State College.

MRS. ELLEN TEHVE

**"Morgen, Morgen nur nicht Heute, sagen alle faule Leute."**

Foreign Languages...likes oil painting, interior decoration, and sports cars... is completing her second year at Freehold...holds a B.A. from Douglass College.

MRS. JEAN B. WALDMAN

**"Fish and visitors smell in three days."**

English...likes theatre the most...has worked in summer stock, watches Channel 13, and makes rugs...completing second year at F.R.H.S....Advisor to the Future Teachers of America.

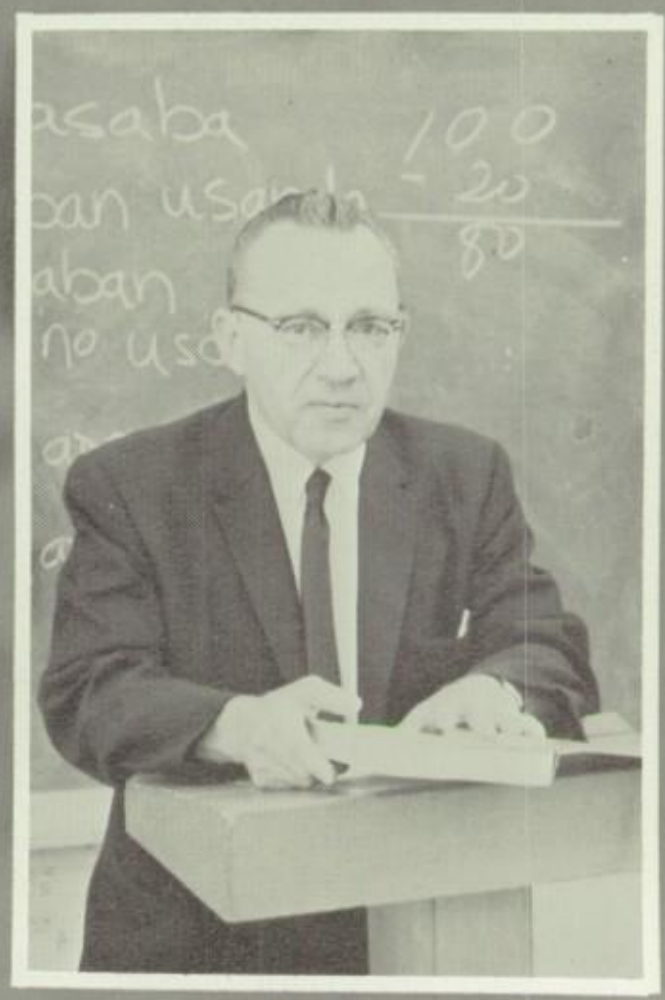

MR. LOUIS DI TOMMASO

**Foreign Languages...loves golf and music ...formerly taught in Minnesota and Ohio ...11 years at F.R.H.S.**

MR. RONALD BRIGHT

**"All the world's a stage."**

English...interests include fishing, music and hunting...received his B.S. at Bluefield State College in West Virginia ...second year at Freehold.

MRS. JOSEPHINE POLUMBO

**"Knowledge is power."**

Foreign Languages...first year at F.R.H.S. ...B.S., New York University.

MISS VIRGINIA D. HARRIS

English...enjoys sewing, cooking, reading, and sightseeing...Freshman Class advisor...has been at Freehold two years...holds B.A. from Trenton State College.

MISS ANDREA SEGEL

**"And shall not loveliness be loved forever?"**

English...likes people, reading, and writing... Spirit advisor...second year teaching at Freehold... B.A., Trenton State College.

MRS. ELSIE MUNCH

**"Man feels brilliant only when he knows little; doubt grows with wisdom."**

Foreign Languages...finds pleasure in teaching, traveling, gardening, and sewing...German Club advisor...seventh year at F.R.H.S....received her B.S. at Douglass College.

MRS. DONNA LINGER

**"Variety is the spice of life."**

English...relaxes with twirling, skiing, tennis, reading, sports, and bridge...attended Penn State and Rutgers...Majorette and Color Guard advisor...has been at Freehold two years.

MR. ALEXANDER R. SINCLAIR

**"Life is short — enjoy it!"**

English...enjoys the theatre...first year teaching at F.R.H.S....received B.S. at Glassboro State College.

MRS. FLORA SHARPNACK

Foreign Languages...loves to travel ...has served Freehold for fourteen years...holds B.A. from Pennsylvania State College.

MR. ROBERT MEYER

Coordinator of Special Services...is interested in home repairs and tropical fish...B.S., St. Peters College, M.A., Teachers College of Columbia... eight years at F.R.H.S.

MRS. DORIS GARRISON

English...interested in gardening and travel...third year at Freehold... B.A., Montclair State College.

MRS. FLORENCE L. CORNWELL

**"Knowledge is not a product but a process."**

English...youth and communication are among her interests...completing second year at F.R.H.S....B.A., Westhampton College, University of Richmond, M. Ed., Rutgers.

MR. A. F. APPLEGATE

**"Everything comes to he who..."**

English...interests include writing, photography, and dramatics...A.B., Syracuse University...advanced studies at Rutgers, Syracuse, and New York University...at F.R.H.S. six years.

MR. DON C. MORGAN

**"You shall know the truth, and the truth shall make you free."**

English...the theatre and travel are among his interests...is completing third year at Freehold...B.A., Seton Hall University, attended Fairleigh Dickinson University and Trenton State College.

MRS. NANCY McGREEVY

**"We have lingered in the chambers of the sea**
**By sea-girls wreathed with seaweed red and brown**
**Till human voices wake us and we drown."**

English...enjoys reading and movies ...first year at Freehold...B.A., Jersey City State College.

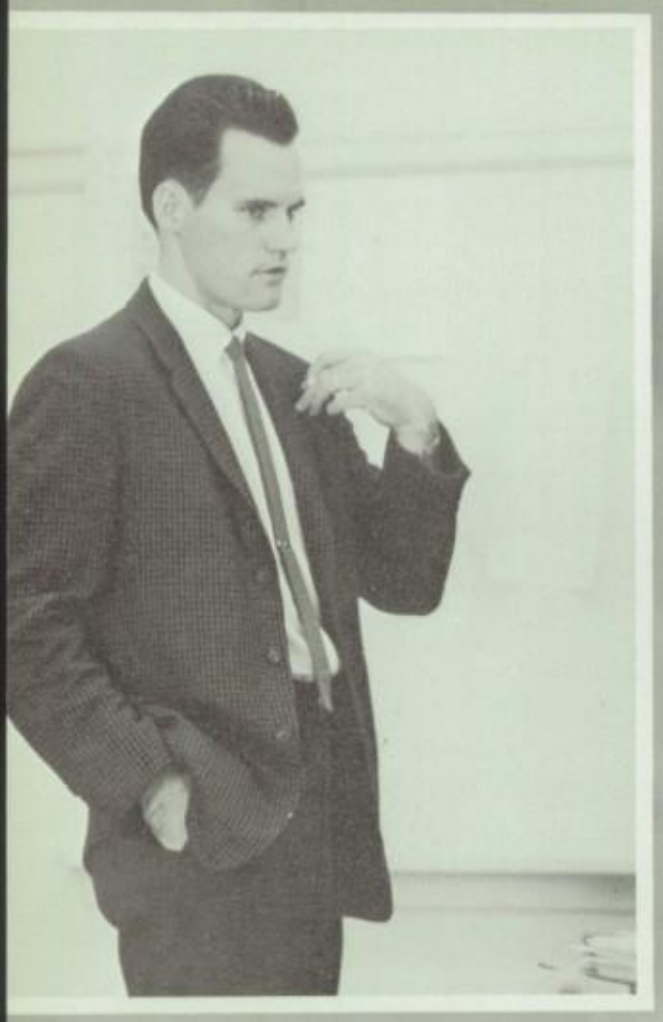

MR. HARTSON BOYCE

Social Studies...graduated from Monmouth College...taught five years at F.R.H.S.

MR. WILLIAM BARRICELLI

Social Studies...enjoys bowling, reading, and sports...studied at Jersey City State College and Rutgers University ...has been with us for six years.

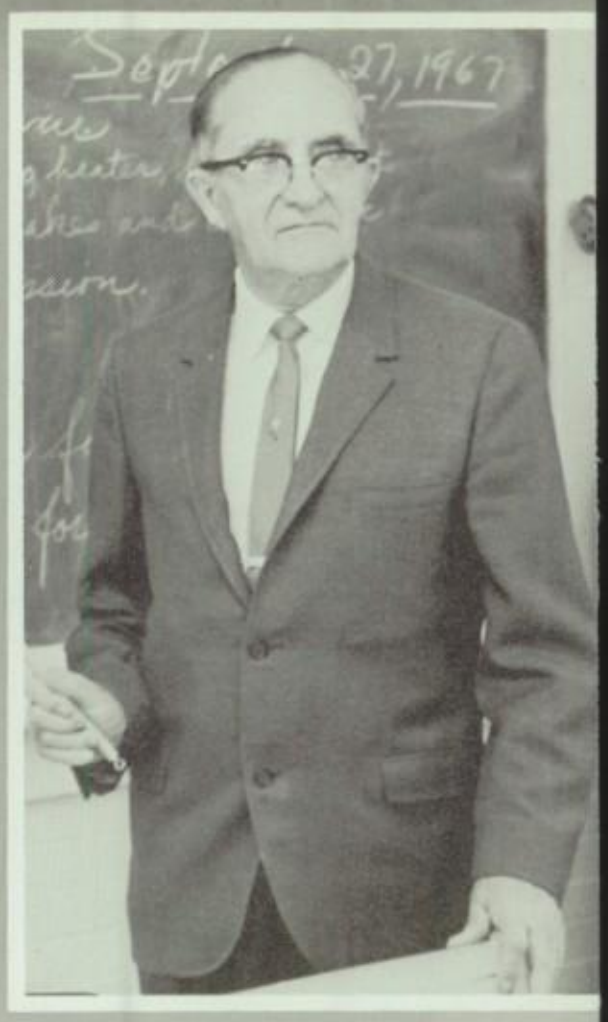

MR. C. FRANCIS BRAZEAL

**"Love is the emblem of eternity that confounds all notion of time, effaces all memory of the past, all fear of the end."**

Special Education...likes camping, fishing, and sailing...received degrees from Philadelphia College of Art and Temple University...is finishing his first year with us.

MISS CHRISTINA PAPROSKI

English...interests include reading, music, art, and wildlife...graduated from Newark State College...taught two years at F.R.H.S.

MRS. HELEN L. FORMAN

Art...enjoys painting and the theater... studied at Monmouth College...taught three years here.

MR. EDWARD NALEVANKO

**"Know thyself."**

Social Studies...likes sports...received degrees from the University of Scranton and New York University...served our school for twelve years.

MISS RUTH E. STEM

**"Know thyself"**

Library...likes reading, philosophy, and interior decorating...received degrees from the University of Pennsylvania and Rutgers University...spent eleven years at F.R.H.S....Advisor to the Library Council.

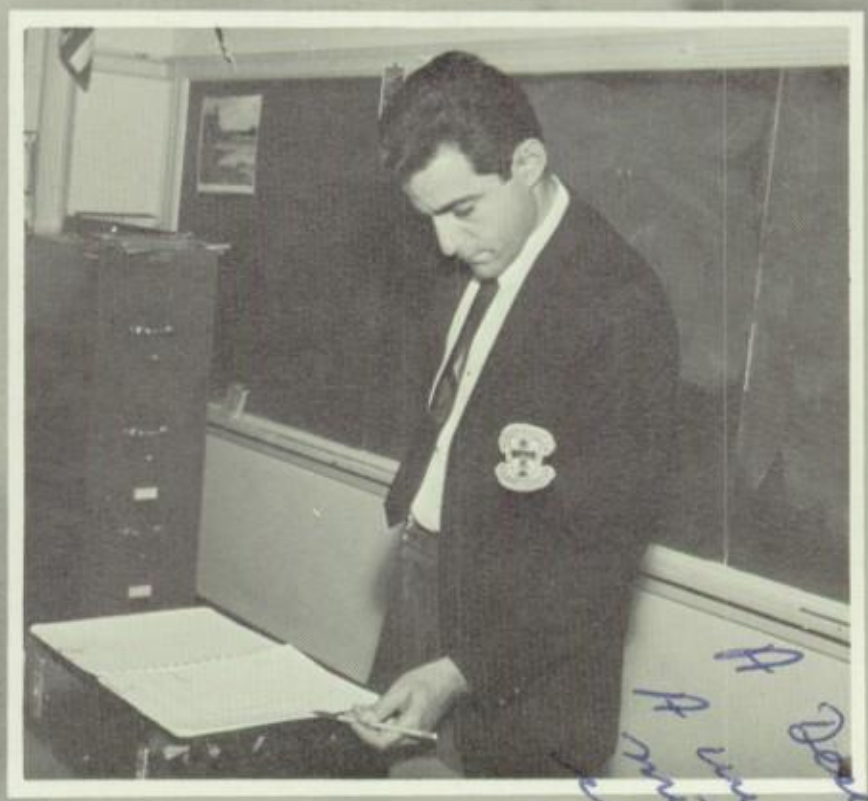

MR. DAVID MICHAELS

Foreign Languages...enjoys the theater and playing the piano...studied at Boston University...has been on the faculty for five years.

A Dealy
A una amiga
mía - Lejos
enmienda y
estudiando -
Buena suerte -
Como siempre -
Dominad
1968

MR. CHARLES A. NELSON

Social Worker...interested in camping, athletics, and travel...received degrees from Springfield College and Boston University...been with us for twenty years.

MR. ZEIBER R. STETLER

**"Now we shall do it one more time for the slow learner."**

Music...likes jazz...studied at Albright College, Boston University, and University of Delaware...taught five years at F.R.H.S....is active with the marching and dance bands.

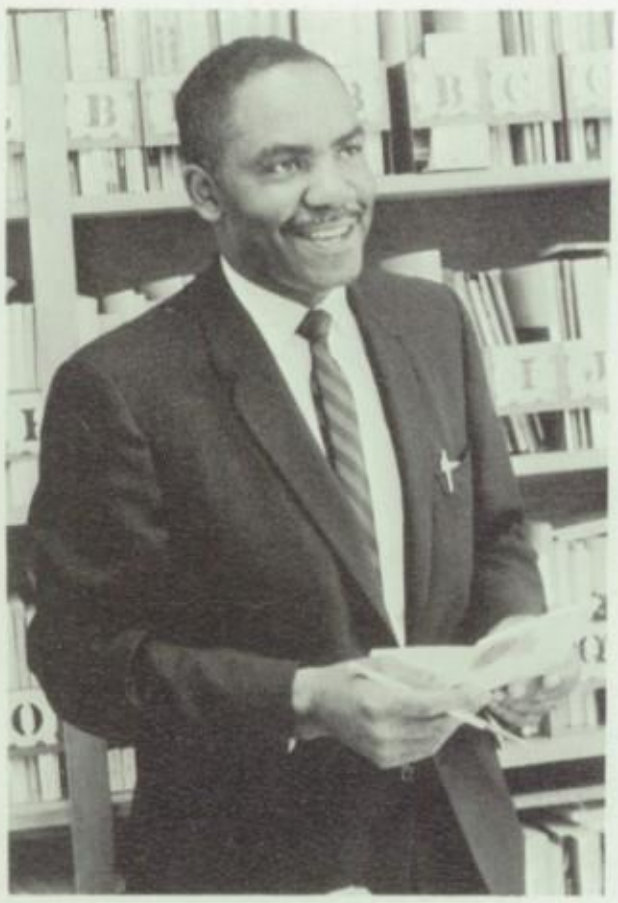

MR. CHARLES FIGG

**"To know nothing of the past is to understand little of the present and to have no conception of the future."**

Guidance...enjoys drawing, woodworking, and athletics...has been with our school system for twelve years...Varsity Football Coach.

MISS JANE S. FRANCIS

**"Love is the joy of service so deep that self is forgotten."**

Guidance...collects spoons and buttons... studied at Wilson College, Columbia University, University of Pennsylvania, and Rutgers University...served F.R.H.S. for twenty-nine years.

MR. FRANK ADAM

Guidance...B.A., Newark State College, attended Seton Hall University and Rutgers University...coaches Freshman Soccer...is interested in coin collecting and tropical fish.

MR. MURRAY RUBIN

Guidance...likes photography and fishing ...received degrees from Monmouth College and Seton Hall University...spent seven years with us.

MR. JOHN LACKEY

Instructional Materials Supervisor...interests include classical literary works and sports...studied at Seton Hall University, Lincoln University, Missouri University, Rider College, Rutgers University, and Newark State College.

MRS. OLIVE NALEVANKO

**"Clean Up!"**

Chairman, Art Department...likes painting, bowling, and visiting historical places of interest...studied at Marywood College, Pennsylvania State University, and University of Scranton...has been with us for eleven years.

MR. LOUIS SCHNED

**"Opportunity for distinction lies in doing ordinary things extraordinarily well."**

Chairman, Guidance Department...enjoys chess, walking, and traveling...received degrees from Fordham University, Rutgers, and Seton Hall...served F.R.H.S. for twenty-one years.

MR. NORMAN HERTZ

Special Education...interests include golf, bridge, travel, and oil painting...studied at North Carolina State College...has been with us for two years.

MR. MILTON MacDONALD

**"Sell the sizzle instead of the steak."**

Guidance...likes sports, wood designing, and his family...finished his second year at F.R.H.S.

MRS. JANE C. WINCHENBACH

**"Whatsoever thy hand findeth to do, do thine utmost."**

Special Services...enjoys travel, entertaining, reading, theater, and Boy Scouts ...received her degrees from Montclair State College...claims to have been with us since the beginning.

MRS. MARY GENKE

**"When the bell rings—
Hear it not, Duncan, for it is a Knell,
Which summons thee to Heaven or to Hell."**

English...likes to cook, sew, and read... received her degree from Bloomsburg College...has completed her first year at F.R.H.S.

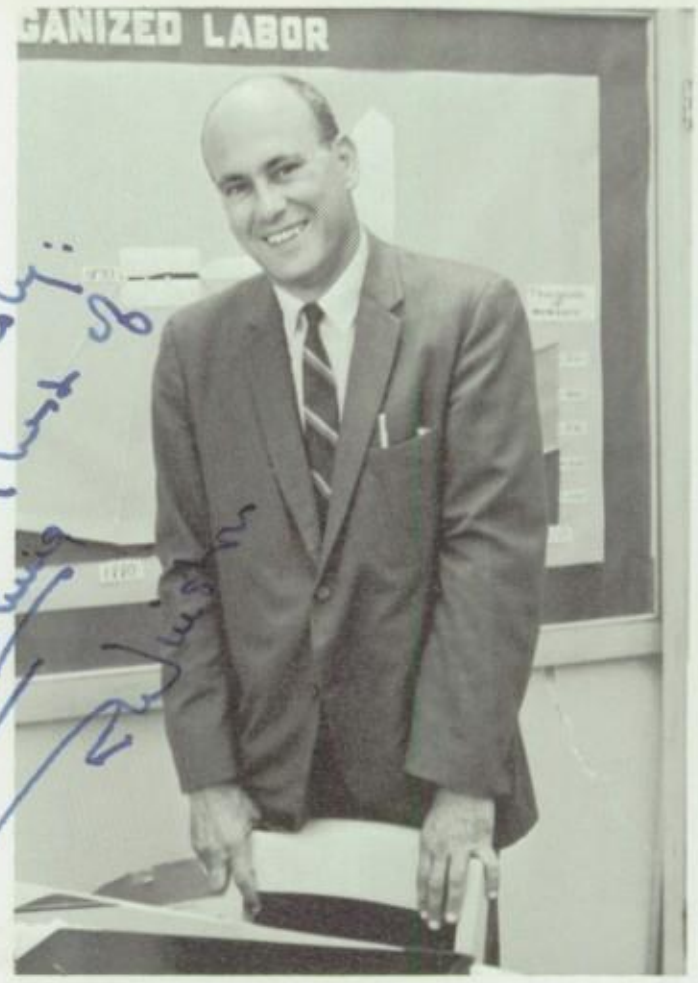


MR. ROBERT WINSTON

**"Rather be than seen."**

Social Studies Chairman ... enjoys photography and golf...has studied at Suffolk University, Boston University, Seton Hall, Newark State College, and American University ...has been with us for one year.

MR. JOHN H. BALY

Social Studies...interested in sports ...received degrees from the University of Delaware and Seton Hall ...is finishing his first year at F.R.H.S.

MR. LEONARD ALPERN

**"It's better to keep your mouth shut and have people think you're stupid than to open your mouth and prove it."**

Social Studies...likes the Arts, sports, and music (especially progressive jazz)... studied at Rutgers, University of Maryland ...has spent four years with us.

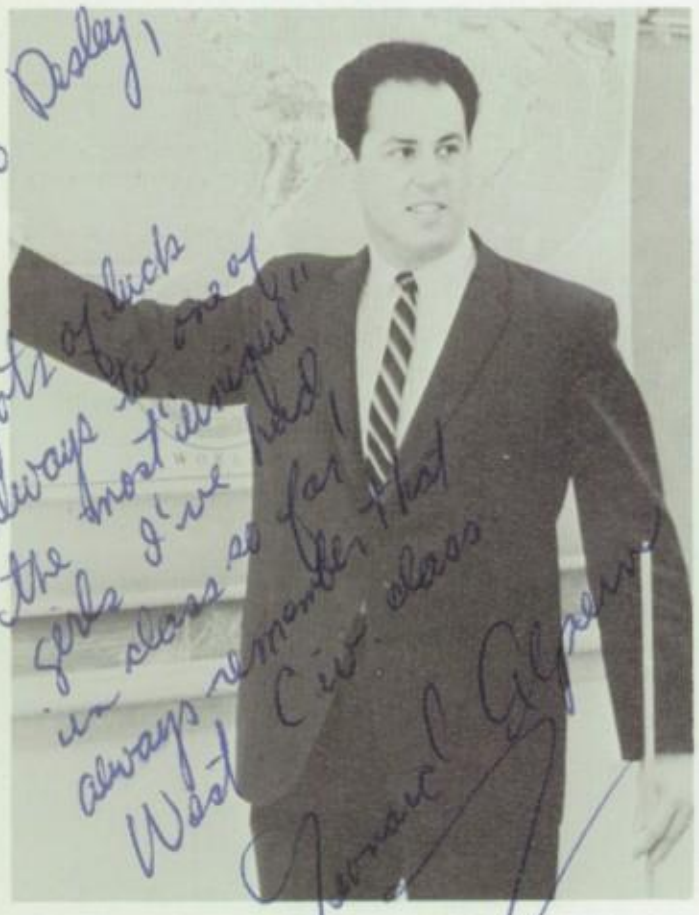

MR. MELVIN WILLETT

Social Studies...interested in local politics ... graduated from Seton Hall...has been with us for seventeen years.

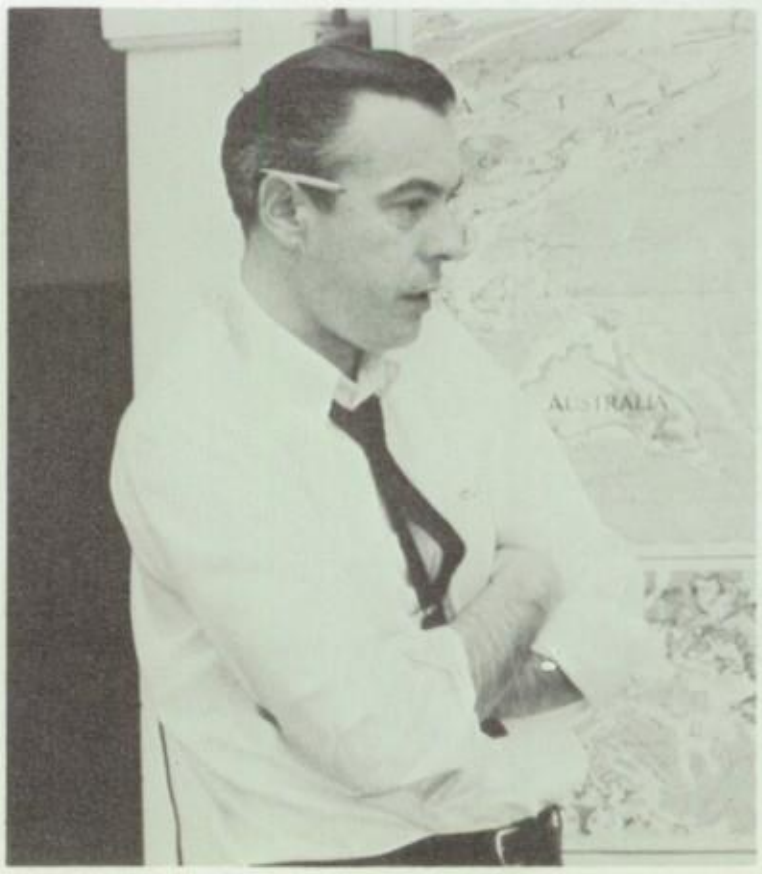

MISS DOROTHY A. McCUE

**"Great is truth, and mighty above all things."**

Guidance...interests range from the theater, music, and literature to tennis, skiing, and collecting antiques...studied at Douglass College and Rutgers University...has been with us for twelve years... Advisor to the National Honor Society.

MRS. ISABEL WORTHINGTON

**"If at first you don't succeed, try, try again."**

Guidance...enjoys boating, golf, and music...has studied at Rutgers University...spent four years with us.

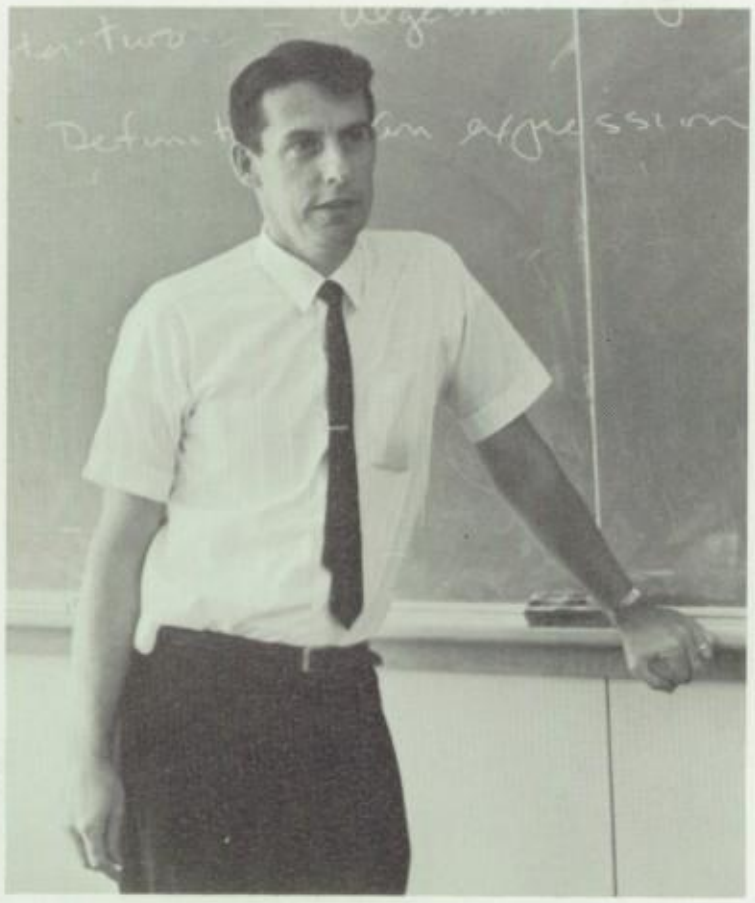

MR. JOHN J. FITZSIMMONS

**"Ask not what your country can do for you—**
**Ask what you can do for your country."**

Mathematics...enjoys youth work, sports, and gardening...received his B.A. and M.S. from the Catholic University of America...four years at F.R.H.S.... Advisor to the Junior Class.

# Science and Mathematics

It is a luxury to learn, but the luxury of learning is not to be compared with the luxury of teaching.

**—R. D. Hitchcock**

MRS. ELIZABETH D. SCHUMITZ

Mathematics...interested in her family, pets, fishing, boating, and needlework...studied at Montclair State College, Rutgers University, and Newark College of Engineering...Advisor to the Senior Class...seven years at F.R.H.S.

MRS. ALMA C. ESSEX

Mathematics...relaxes by sewing and reading...attended Southern University and Stanford University...has been with us for two years.

MR. GEORGE GABRIEL

Science...attended Indiana University of Pennsylvania and Trenton State College...at F.R.H.S. for five years.

MR. CHARLES B. RAY

Science...likes athletics and photography ...received his B.S. from Bates College... has been with us thirteen years.

MRS. MARY E. SHEEHAN

**"Practice Makes Perfect."**

Mathematics...interests include sewing, reading, family...studied at College of New Rochelle and Hunter College...has completed her first year at F.R.H.S.

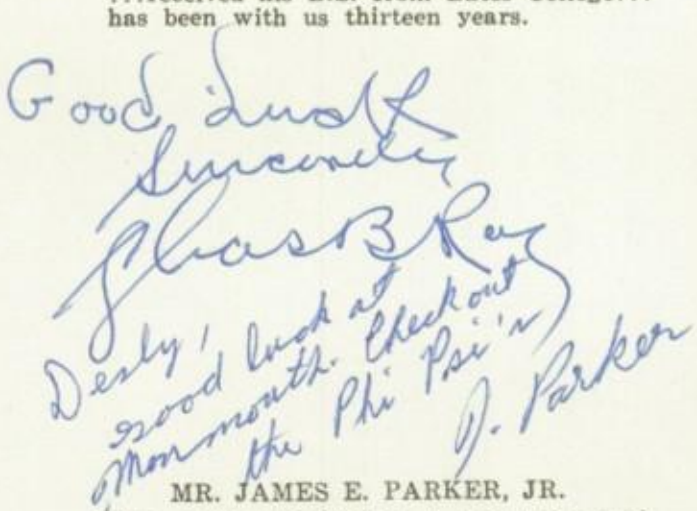

Good Luck
Sincerely
Chas B Ray
Desly, good luck at Monmouth. Check out the Phi Psi's
J. Parker

MR. JAMES E. PARKER, JR.

**"The ocean swelled for a far storm and beat its boundary, The ground-swell shook the beds of granite."**

Science...likes biology, surfing, soccer... attended Iowa State and Monmouth College... one year at F.R.H.S.

MRS. JACQUELINE BEHSON

Mathematics...her family and sewing are her interests...received her B.A. from Jersey City State College...has been with us one year.

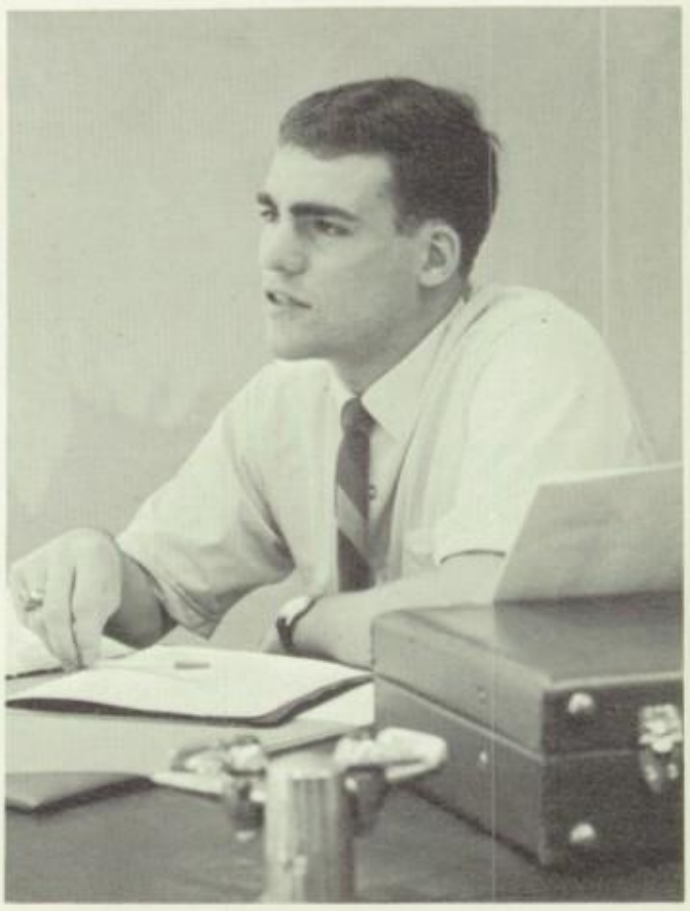

MR. THOMAS VONA

Science...is active in chemistry and biology... B.A. from Rider College...completing his first year at F.R.H.S.

MR. CHARLES K. OLSON

**"Sufficient unto the day is the evil thereof."**

Science...enjoys fishing, reading, and physics ...some schools attended are Gustavus Adolphus, University of Colorado, University of Minnesota, N.S.F. Institute, Rutgers University ...five years at F.R.H.S.

MR. HERBERT BACHMAN

Mathematics...completing second year at Freehold...interests include gardening and ceramics...A.B. from Montclair State College.

MR. ROBERT D. GIBBONS

**"Pass your homework to the front, please."**

Mathematics...a newcomer to F.R.H.S....favorite hobby is playing chess...B.A., Jersey City State College

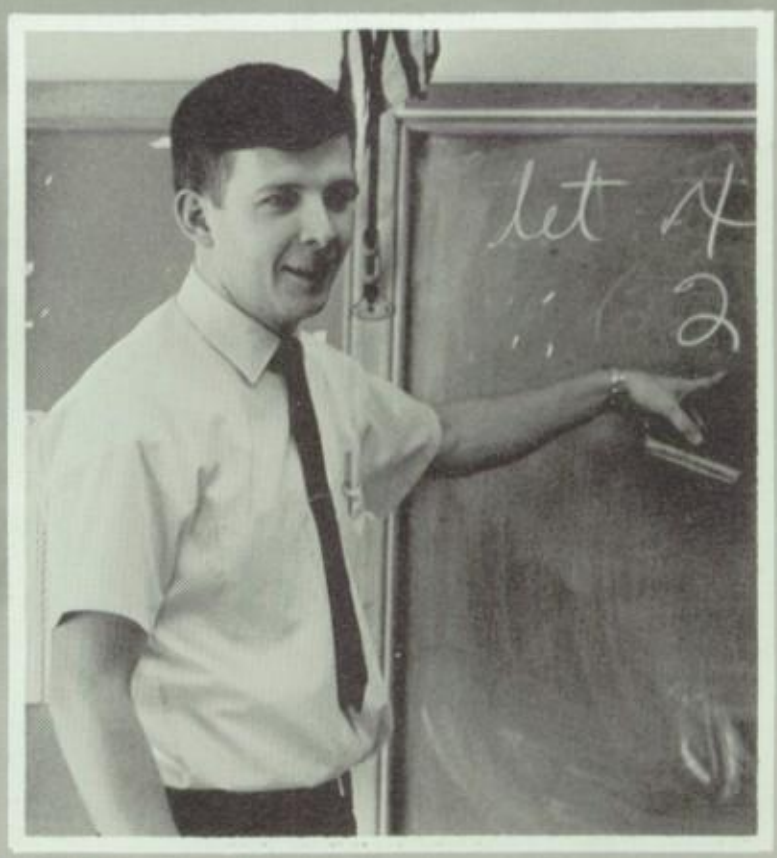

MR. JOHN J. BEHSON, JR.

**"When the going gets tough, that's when the tough get going."**

Mathematics...2 years at Freehold...B.A., Jersey City State, graduate work University of New Hampshire...Freshman Football Coach ...an avid sports fan.

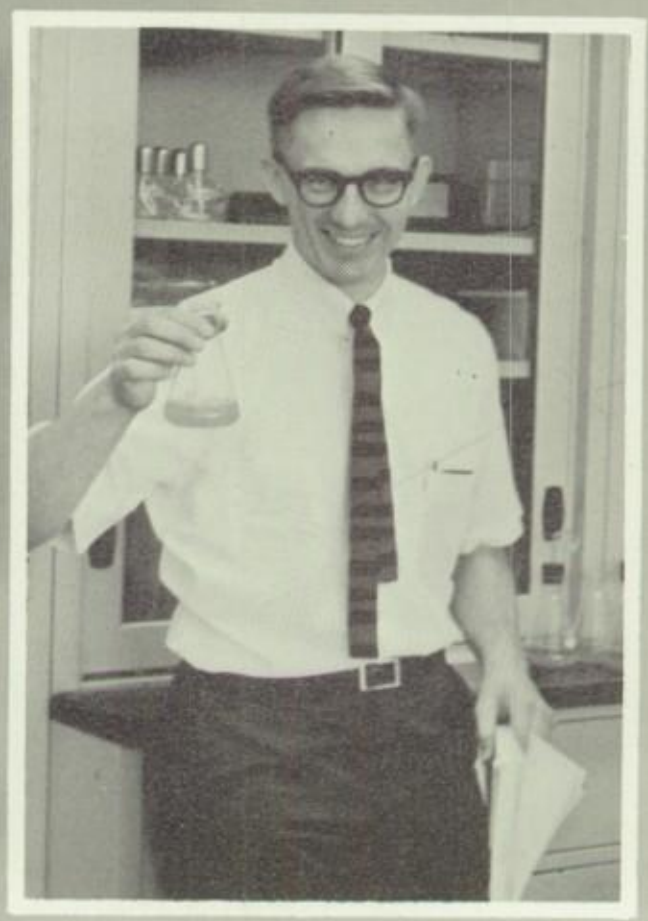

MR. ALBERT JAKELIS

**"Our future as a nation is going to depend on what happens in inner space...the space between our ears!"**

Science...interests include swimming and golf ...has been a member of the faculty for five years... B.S., Monmouth College, M.S., College of William and Mary.

MR. KENT ZERBY

**"DNA-RNA-Who will decide?"**

Science...a great sports fan...received his B.S. from Mansfield State College... first year at F.R.H.S.

MISS PRISCILLA A. MAREK

Science...enjoys sports, traveling, reading, knitting, and furthering her collections...loves chemistry...a faculty member for nine years...B.S., Douglass College, M.A., Smith College.

MR. IRV KURINSKY

**"To err is human, to forgive is divine."**

Science...first year at F.R.H.S....graduated from Tulane University...spends free time playing golf, chess, fishing, and skiing.

MR. STANLEY B. CONKLIN

**"We cannot do everything at once, but we can do something at once."**

Chairman, Science Department...pastimes include boating, golfing, and Kiwanis International... a 13 year man at F.R.H.S....B.A., and M.A., University of Pennsylvania.

MISS JOANNE M. PERSICANO

**"Remember! We live in a democracy and I am the dictator."**

Science...likes reading and stamp collecting...Co-sponsor of the Science Club...B.S., Radford College ...3 years of service to Freehold...present Log advisor.

MRS. ELAINE C. MONAHAN

**"Think!"**

Mathematics...B.A., Douglass College...interested in camping, traveling, and reading...4 years at F.R.H.S.

MR. ROBERT F. BREUCHE

Science...first year member of the F.R.H.S. faculty...B.S., and M.A., Seton Hall

MR. MICHAEL MAHON

Mathematics...seven years at Freehold...graduated from Jersey City State College.

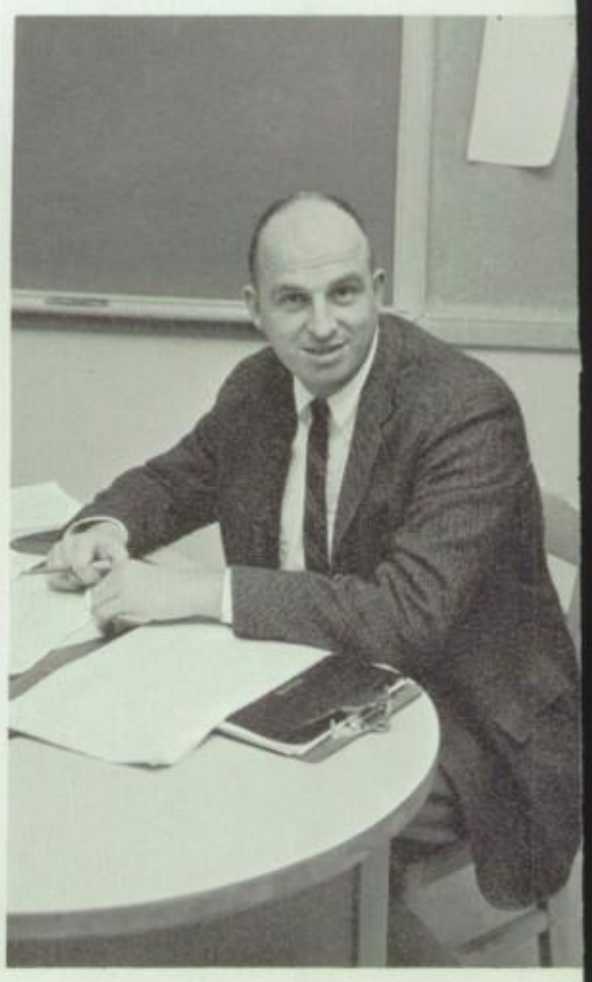

MRS. DOROTHY STUTZMAN

**"Smile and the world smiles with you."**

Home Economics...11 years of service to F.R.H.S....enjoys the fine arts, silver jewelry, and oil painting...graduated from Douglass College.

MISS EDNA M. SKIFFINGTON

**"A man that hath friends must show himself friendly."**

Chairman, Business Education...B.S. and M.S., Rider College...pastimes include sewing, stamp collecting, reading, and handcrafts...has spent 30 years at F.R.H.S.

# Vocational and Business Education

MRS. CAROL GABRIEL

Home Economics...a newcomer to Freehold...interests include sewing, gardening, and sports—particularly tennis...B.S., Indiana University of Pennsylvania.

MR. ROBERT A. KOPF

**"Smile! Especially when you're caught!"**

Acting chairman Industrial Arts; Agriculture Department...B.S., and M.Ed., Rutgers...has been with us since 1960...interested in church work and photography...F.R.H.S. Ed. Assn. President.

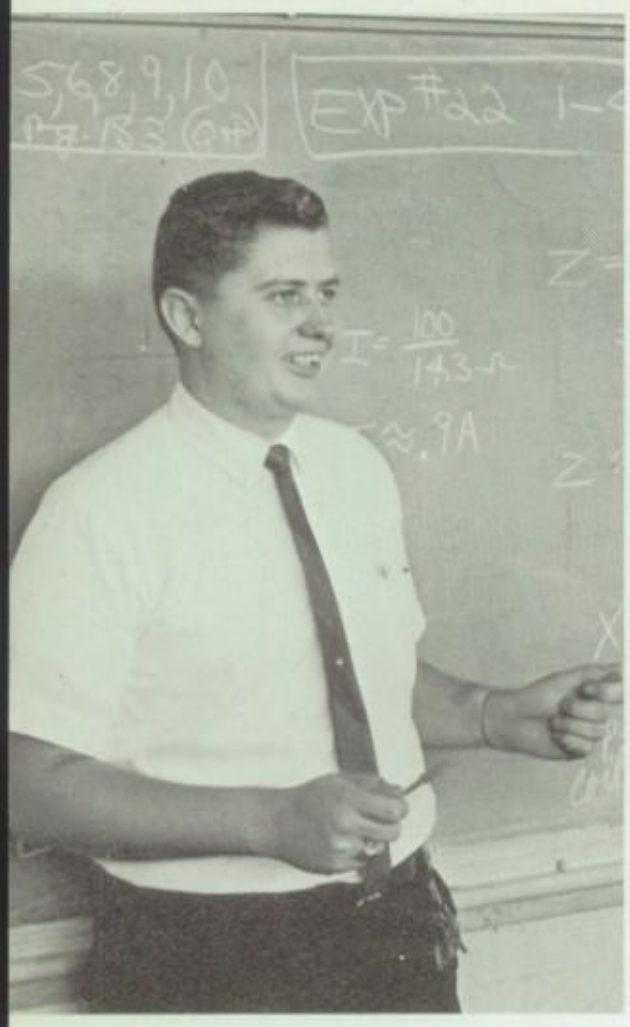

MR. CHARLES H. LLOYD

**"Life is a big pencil, without an eraser."**

Industrial Arts...amateur radio and hi-fi bug...likes fishing and boating...is completing his second year on the faculty.

MR. WILLIAM CASTELLANO

Industrial Arts...enjoys bowling and photography...has been with us ten years...Newark State College.

MR. ROY ABRAM

**"O. K. Guys, clean up!"**

Industrial Arts...interests include fishing, boating, and woodworking... B. A., Newark State College.

MR. GUNTHER SCHMIEDL

**"You're never beaten until you quit."**

Industrial Arts ...B.A. Trenton State College...is fond of sports, travel, and music ... school activities include track, cross country, wrestling... first year at F.R.H.S.

MR. WILLIAM G. SMITH

**"Act the way you'd like to be and soon you'll be the way you act."**

Chairman, Agriculture Department...likes hunting, fishing, camping, boating...advisor, Future Farmers of America...B.S. and Ed. M. Rutgers University...ten years at Freehold.

MR. PAUL C. AZINGER

**"And all knowledge is vain save when there is work."**

Industrial Arts...B.A. Fairmont State College, Trenton State College...interested in hunting, fishing, football...is completing first year at F.R.H.S.

MR. RONALD KONIETZKO

Industrial Arts...flying, skiing, boating, good music are some interests...B.A., Trenton State College...six years of service to Freehold.

MR. MYRON N. CORMAN

**"Shape up!"**

Industrial Arts...is completing fourth year on the faculty...enjoys photography, herpetology, philately...B.A., and M.A., Trenton State College.

MR. SANFORD B. WHEELER

**"Think!"**

Business Education...B.S., NYU, M.A., Seton Hall University, graduate work NYU, Seton Hall, Columbia University...likes traveling, reading, keeping abreast Business Automation Systems...four years at Freehold.

MR. RICHARD D. NYE

**"Think!"**

Industrial Arts...B.A., Trenton State College...golfing is his chief interest...has been with us one year.

MR. IRVING M. SCHNEIDER

Industrial Arts...twelve years of service to F.R.H.S.... enjoys mechanics and automotive science...B.S., Miami University, M.Ed., Rutgers University.

MR. STEPHEN A. COHEN

**"Silence is Golden"**

Business Education...B.S., and M.A., Rider College...Director of Adult School...six years at F.R.H.S....enjoys participating in singing organizations.

MRS. EDNA J. COLLINS

**"As ye sew..."**

Home Economics...has served Freehold for seven years... likes sewing, knitting, gardening, theater...B.S. Douglass College.

MISS MATILDE MATTA-NEGRON

Home Economics...B.S., University of Puerto Rico...is fond of music and painting...is completing first year as a member of the F.R.H.S. faculty.

MRS. YOLANDA A. KRUSEN

**"Whatever is worth doing at all is worth doing well."**

Business Education...travel, home decoration, golf, and life with friends bring most pleasure ...sixteen years at Freehold.

MISS ELAINE NURKO

**"Words once spoken cannot be wiped out with a sponge."**

Business Education...enjoys reading, studying psychology...has been with us four years...B.A., Trenton State College ...attending Seton Hall University.

MRS. BEVERLEY S. CAVE

Chairman, Home Economics...interests include skiing, children, painting...B.S., Virginia Polytechnic Institute, M.S., Penn State University...is completing seventh year at Freehold.

MRS. KATHERINE BOCIM

**"Mine is not to question why."**

Business Education...enjoys reading...is devoted to Girl Scouting...loves the theatre ... has guided future executive secretaries for the past nine years.

MRS. GERTRUDE M. BRAMSON

**"Unto thine own self be true and it follows as the day the night—you cannot be false to anyone."**

Home Economics...has been at F.R.H.S. six years...is interested in antiques, reading, gardening, and her grandchildren...B.S., Pratt Institute, M.A., Columbia University, graduate courses at NYU...chaperons school dances.

MISS NANCY VAN DUSEN

**"Never give up!"**

Home Economics...B.S., North Eastern Missouri State Teachers College...is fond of sewing, cooking, travel, skiing...has served Freehold for two years.

MR. FRANK J. DULIN

**"Aim for pride in all preparations."**

Business Education...likes gardening, travel, theatre...six years of service to Freehold...B.S., University of Bridgeport.

# Physical Education, Drivers' Education, Health and Attendance

**MR. HAROLD SCHANK**

**"What you are to be, you are now becoming."**

Chairman, Athletic Department...enjoys football and golf...interested in youth...Advisor to Varsity F.R. Club ...has been with us eighteen years.

MR. KENNETH E. FOSTER

**"Education is discipline for the adventure of life."**

Attendance...likes all sports, traveling, civic actvities, and working with the fire department...serves as Attendance and Security Officer...seven years service.

MRS. EDNA C. KELLY

**"Gas it! Gas it! Scoot!"**

Driver Education...likes home life...is finishing thirty-fourth year at Freehold.

MRS. MARY JO CHRISTENSEN

School nurse...interests include sports, sewing, art, and music...R.N., Henry Ford Hospital, School of Nursing, Michigan State University.

MISS DIANE LANE

**"Do as I say, and not as I do!!!"**

Health and Physical Education...is interested in sports, reading, and cheerleading...B.A., Trenton State College ...Advisor of G.A.A., Advisor of J.V. Cheerleaders ... two years at F.R.H.S.

MISS LINDA L. HARSIN

**"Gee, that's too bad!"**

Health and Physical Education... has served Freehold for one year... enjoys sports, music, reading...B.A., Trenton State College.

MR. MANUEL AMOR

Physical Education...B.S., and M.S., University of Florida...has two unusual hobbies: a square dance caller and a cartoonist...second year at Freehold.

MR. CAL WILSON

Driver Education...avid sports enthusiast...likes young people...former Freehold star halfback...is in seventh year as instructor at his Alma Mater.

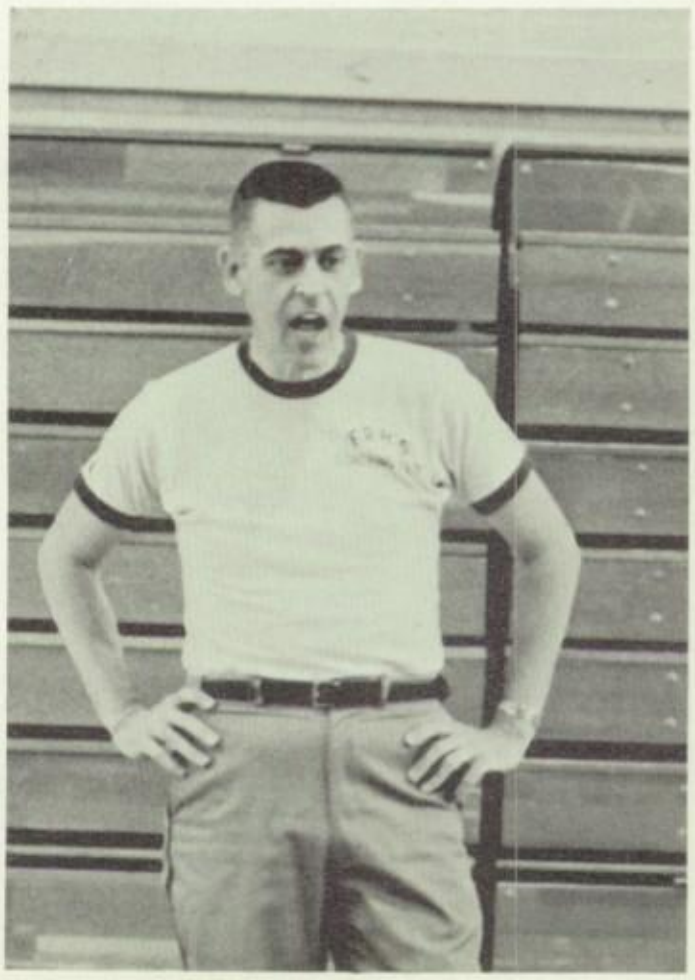

MR. RICHARD SKEHAN JR.

Physical Education...has taught nine years at Freehold...former star Freehold athlete...is Assistant Football Coach and Head Baseball Coach.

MRS. ADELE FOSTER

**"The most difficult job man undertakes is that of trying to understand himself."**

Health and Physical Education...B.S., Trenton State College, Graduate School, Rutgers University...enjoys family activities, needlework, cooking...has served nineteen years at F.R.H.S.

MRS. ADA E. MORGAN

**"I have just a little minute... Just a tiny little minute but eternity is in it."**

Physical Education ... enjoys cooking and reading...interests include sports, dancing, her children, and her husband...'68 will end fourth year of teaching at F.R.H.S.

MR. LARRY BLUHM

Physical Education, Drivers Education...interested in bowling, hunting, and golf...Assistant Football and Gymnastics Coach...received his B.S. from University of Nebraska.

MR. DENNIS TAVE

**"There's no bout adout it!"**

Physical Education...loves water skiing and all sports...a former Freehold athletic "great" ...Assistant Varsity Football and Wrestling Coach ... two years at F.R.H.S.

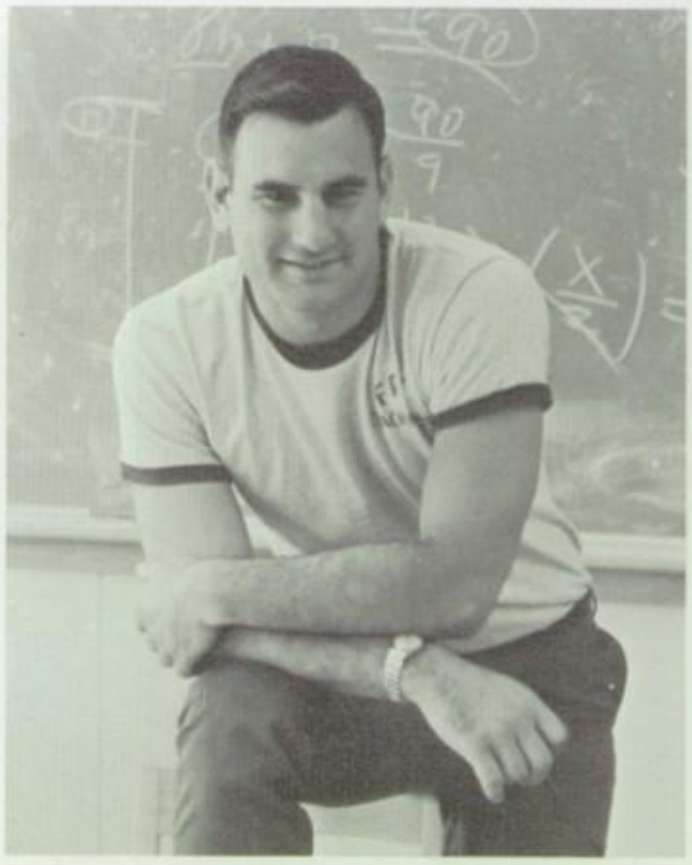

MRS. KATHLEEN SHAFTO

**How happy is he born or taught,**
**That serveth not another's will,**
**Whose armor is his honest thought,**
**And simple truth his utmost skill.**

School nurse...interests include skating, gardening, and grandchildren...Advisor, Future Nurses Association...has been at Freehold eleven years.

MRS. IOLE KOLLAR

**"Take time to work—it is the price of success...**
**Take time to love—it is the one sacrament of life."**

Health and Physical Education...seven years of service to F.R.H.S....is fond of youth, sports, music, sewing, cooking... B.S., Youngstown University, University of Cincinnati...Varsity Cheerleader Advisor.

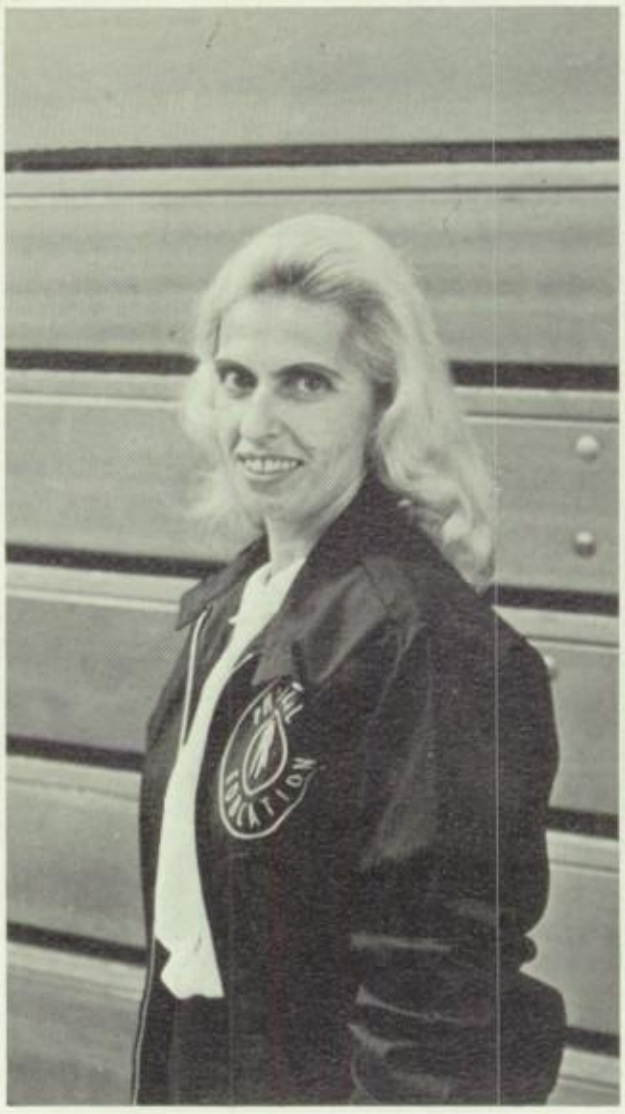

"Those who bring sunshine to the lives of others cannot keep it from themselves."

MR. THOMAS NELSON

**"Judas Priest!"**

Physical Education...likes fishing, tennis, handball, and especially camping...is completing second year at Freehold.

MR. GERALD CHRISTENSEN

**"Ambition beyond existence is the essential purpose of our being."**

Health and Physical Education... hobbies include music and pocket billiards...Varsity Gymnastics Coach... graduated from East Stroudsburg State College...first year at F.R.H.S.

MRS. PEG MACKEVICH
Switchboard Operator

MRS. BARBARA SPECTOR
Supervisor of Data Processing Department

MISS CARMEN RIVERA
Secretary to Mr. Nivison

MRS. DOROTHY LEHNERT
Main Office and Library

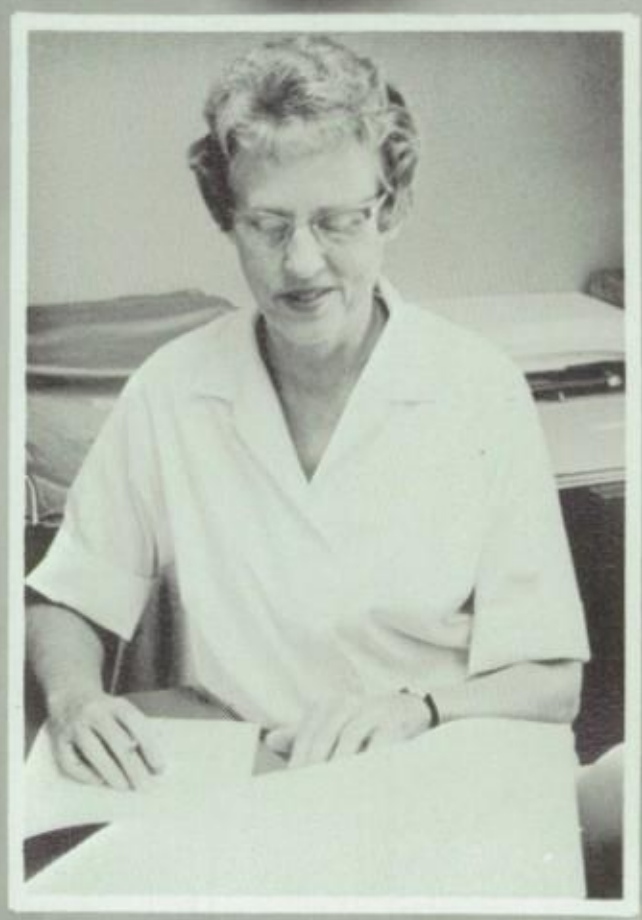

MISS DOROTHY MILLER
Secretary to Superintendent of Schools

MISS NANCY TARANTOLO
D[illegible] Processing Assistant

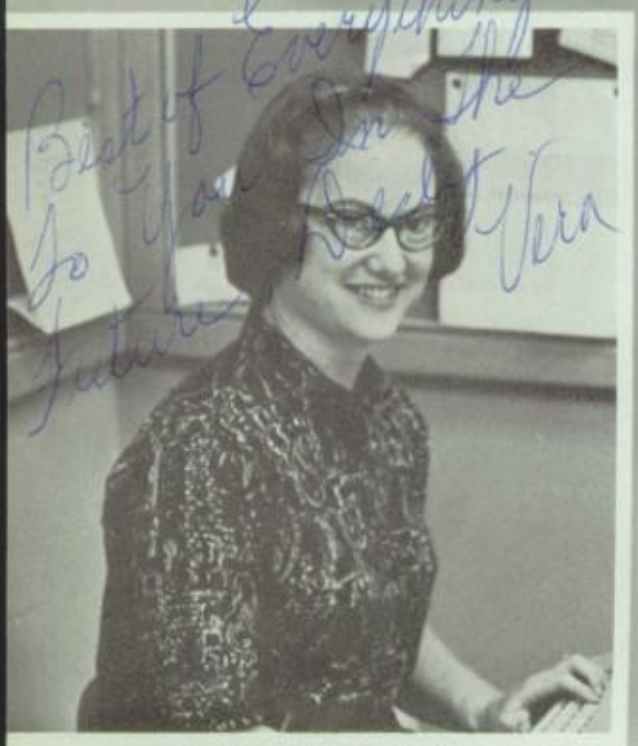


MISS VERA MEYER
Clerk Typist

MRS. ELVERA PALAMARA
Clerk Typist

MRS. JOYCE BOWEN
Secretary
Attendance Office

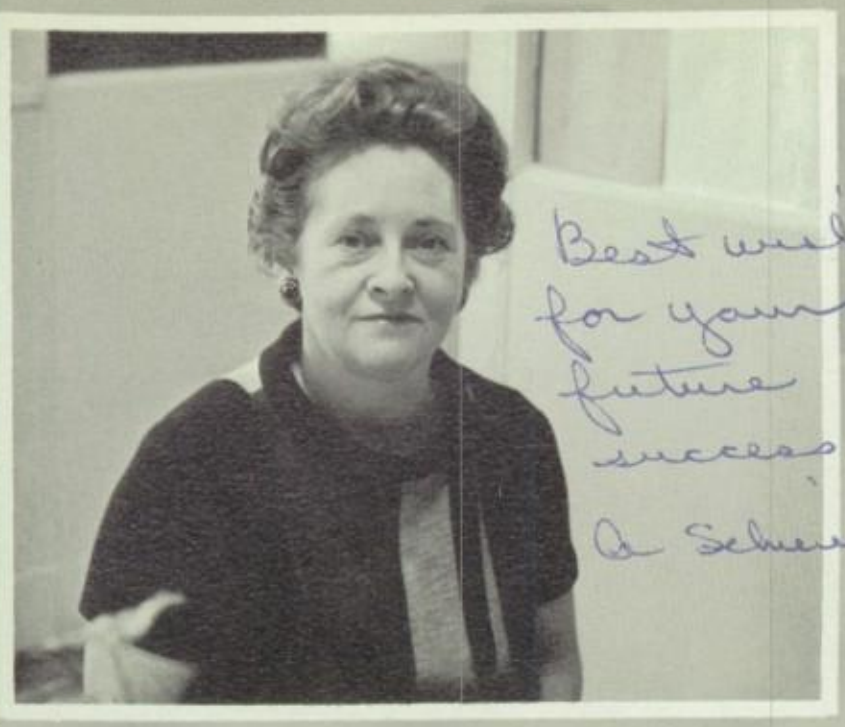


MRS. AUDREY SCHIERECK
Secretary to the Principal

MRS. ALICE S. PATTERSON
Secretary to Board of Education

# BUSINESS STAFF

MRS. BEATRICE C. HARWOOD
Clerk
Board of Education

MRS. CHARLOTTE MUMAW
Clerk
Board of Education

MRS. CHRISTINE FONTANEZ
Secretary to Superintendent

MRS. HELEN KRUPA
Secretary
Athletic Office and Library

MRS. WILLIAM L. ROGERS
Secretary
Guidance Department

Arthur Hanley — **Maintenance Supervisor**

Rocco Tarantola — **Cafeteria Manager**

*Light is the task where many share the toil*

Robert Nivison — **Bus Coordinator**

# IN MEMORIUM

## ALBERT E. BENNETT

**When a great man dies,**
**For years beyond our ken,**
**The light he leaves behind him lies**
**Upon the paths of men.**

Not enjoyment, and not sorrow,
Is destined end or way,
But to act, that each tomorrow
Find us farther than today.

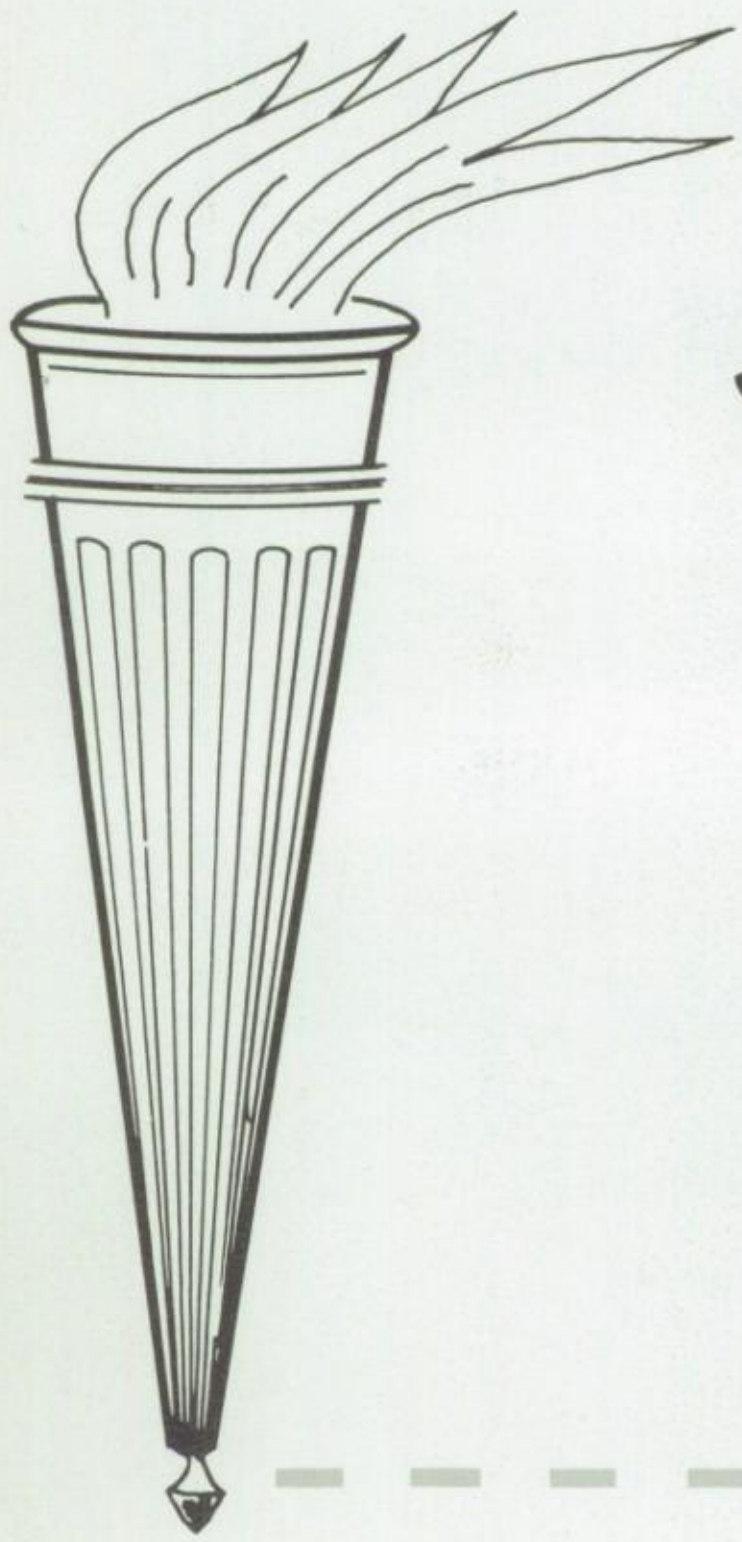

# *Seniors*

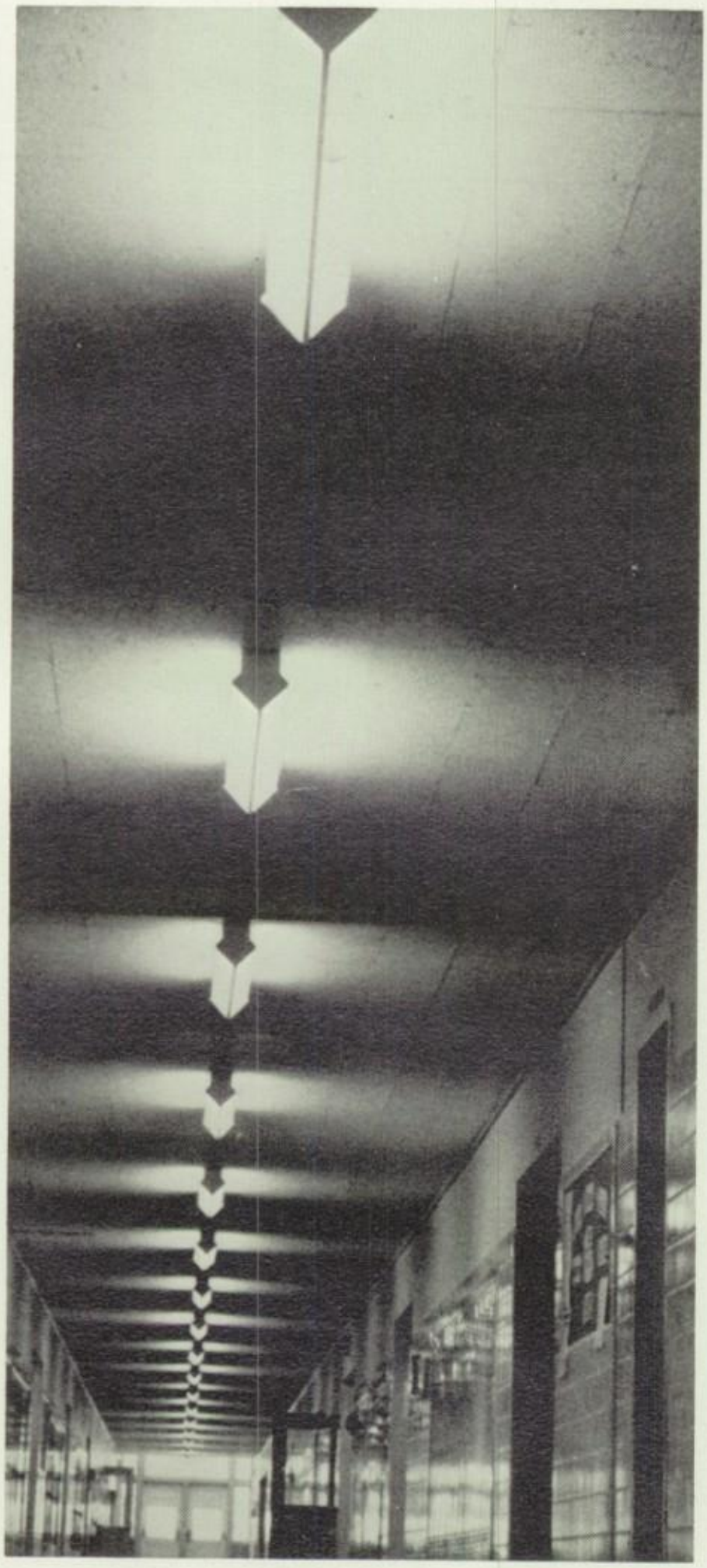

**EDITOR** Debbie Tomberlin

**ASSISTANT EDITOR** Chuck Ainsworth

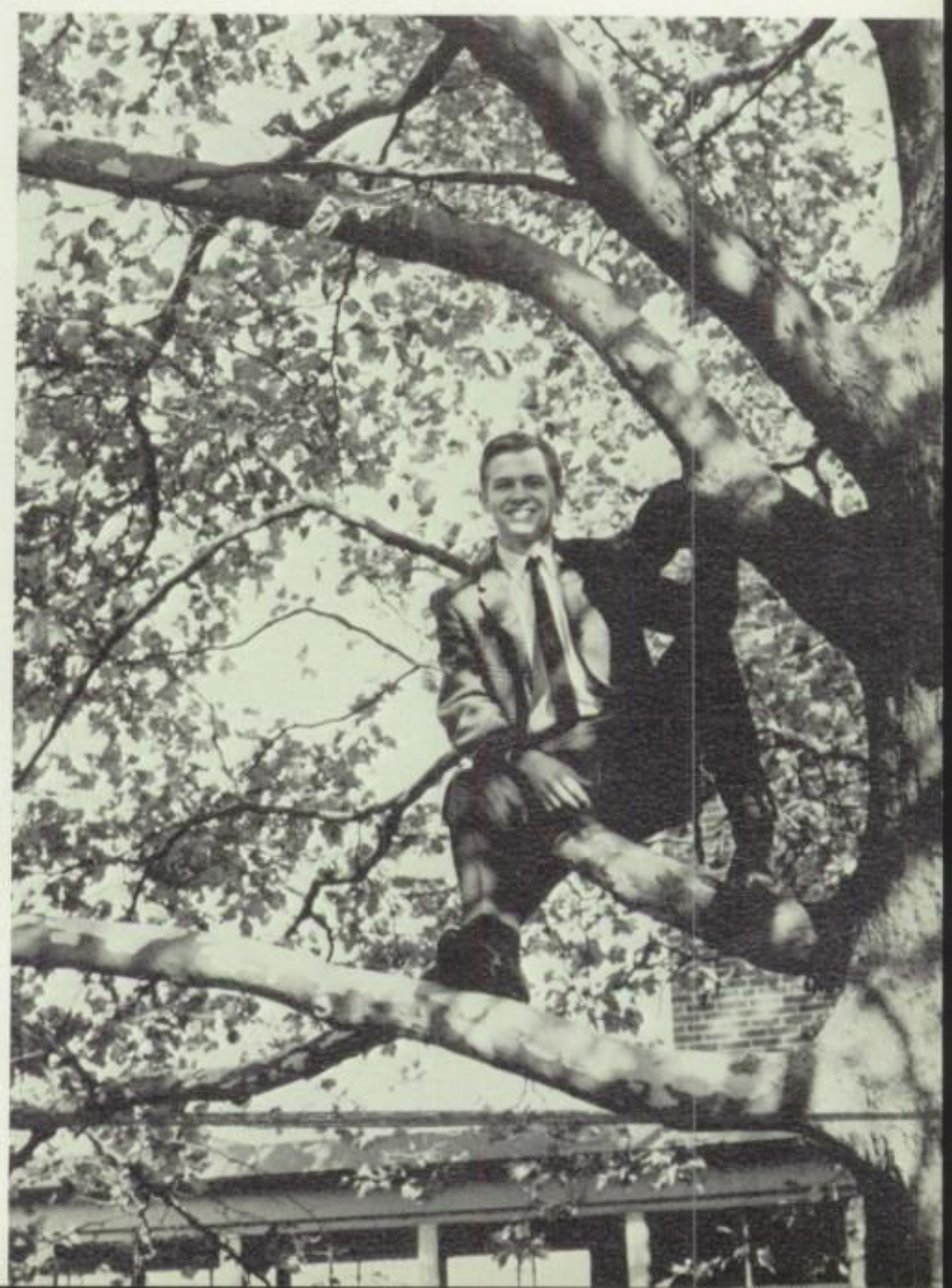

# *Class Officers*

*"Work*

*merits its own*

*rewards"*

**PRESIDENT**
CHUCK AINSWORTH

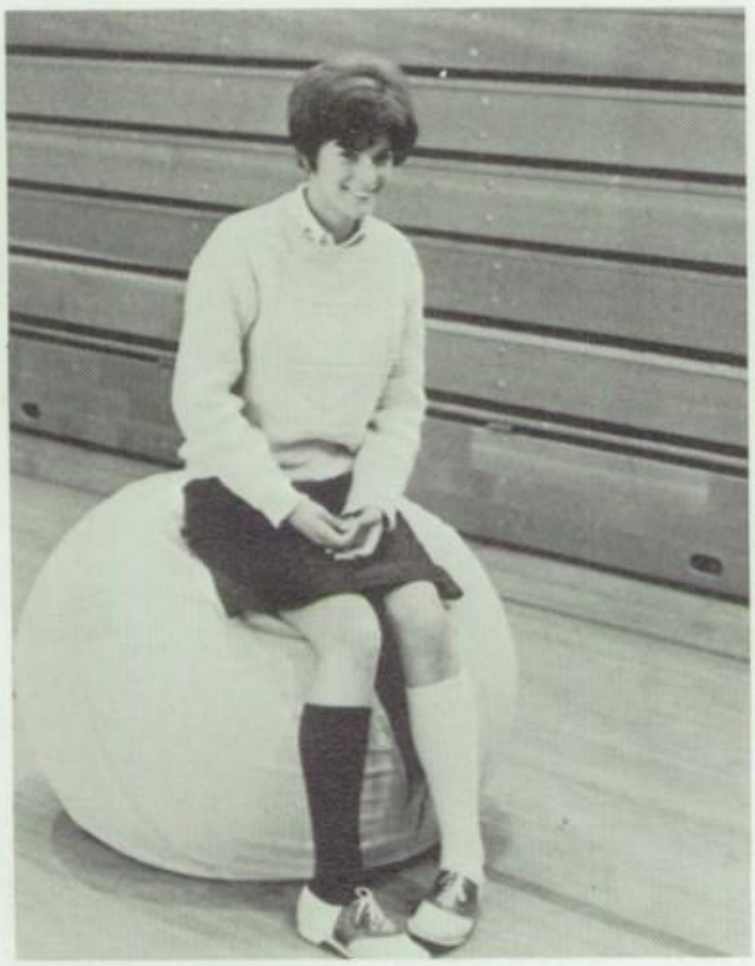

**SECRETARY**
LINDA PERRO

**TREASURER**
LINDA MILKE

# 1968

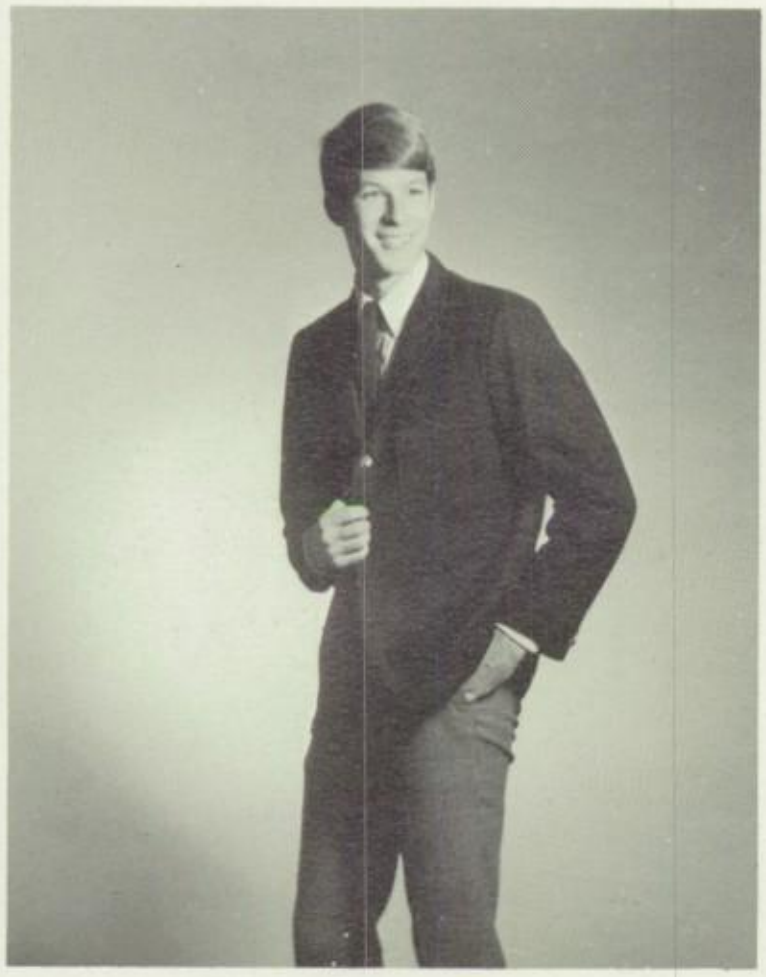

**VICE PRESIDENT**

MICHAEL MacCLOSKEY

**ADVISOR**

MRS. ELIZABETH SCHUMITZ

**TREASURER**

CHERYL BERNZWEIG

**JOSEPH MICHAEL ABRAHAM**
College Prep...Freehold Township
Varsity Track 1,2,3; Varsity Cross-Country 1,2,3; Varsity F.R. Club 1,2,3,4; Band 1,2,3

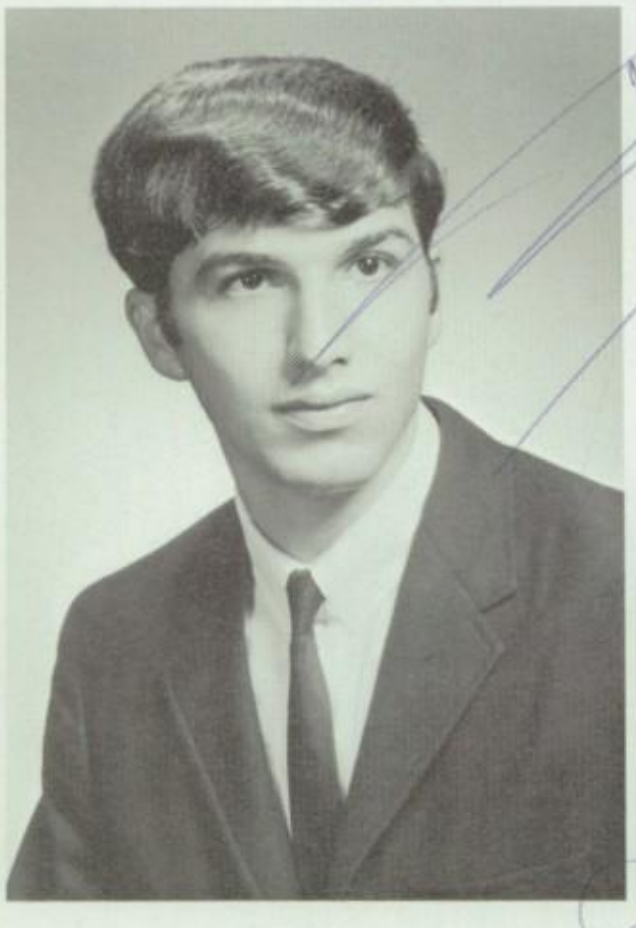

**CHARLES H. AINSWORTH**
Chuck
College Prep...Marlboro Township
Senior Class President; German Club 4, President 3; LOG Assistant Editor 4; Gymnastics 2; National Honor Society 3,4; Jersey Boys State Delegate 3; Shield and Key 1,2,3; Student Council 2, Alternate 3; Junior Prom Court; Dance Committee 1,2,3; Quill and Scroll Society 4

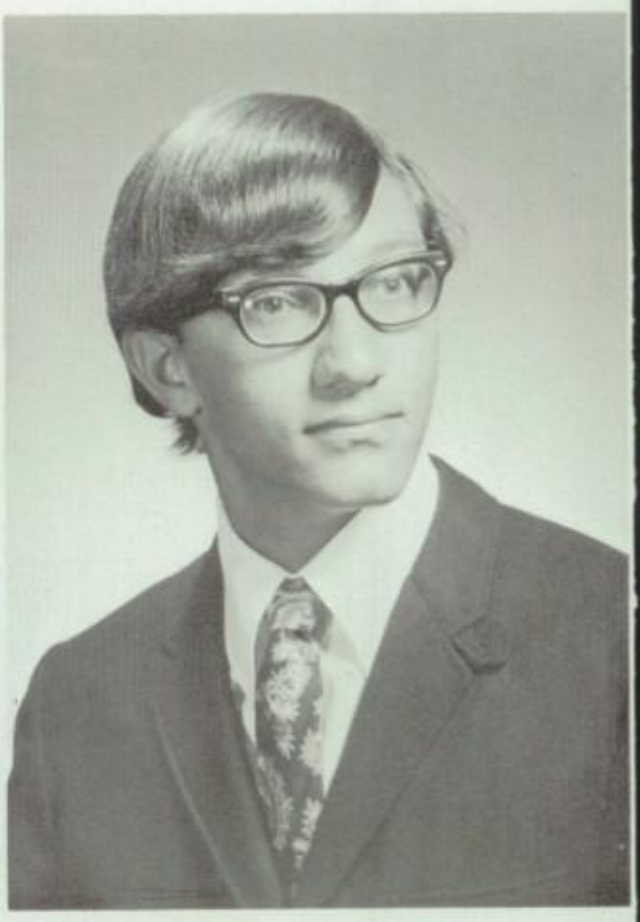

**ROBERT ALFANO**
Bob
Technical...Marlboro

**WILBUR ALLEN**
Freehold Township...Business
Football 1, Varsity Manager 2,3; Varsity FR Club 3,4; Library Council 1

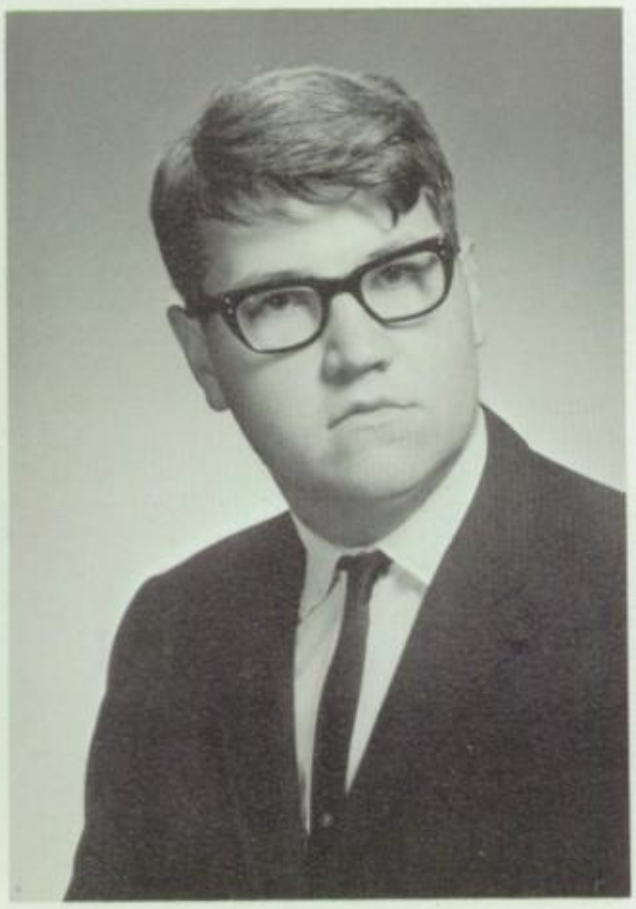

**PHILIP R. ALPERN**
Flip
College Prep...Freehold Boro
Music Masters Vice President 4; National Thespian Society 3,4; D.A.C. 2,3,4

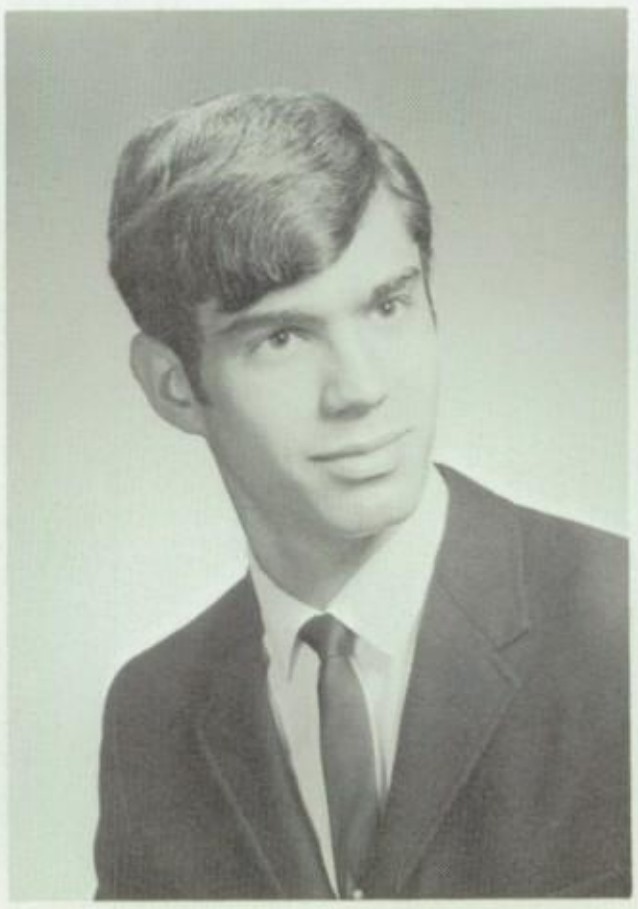

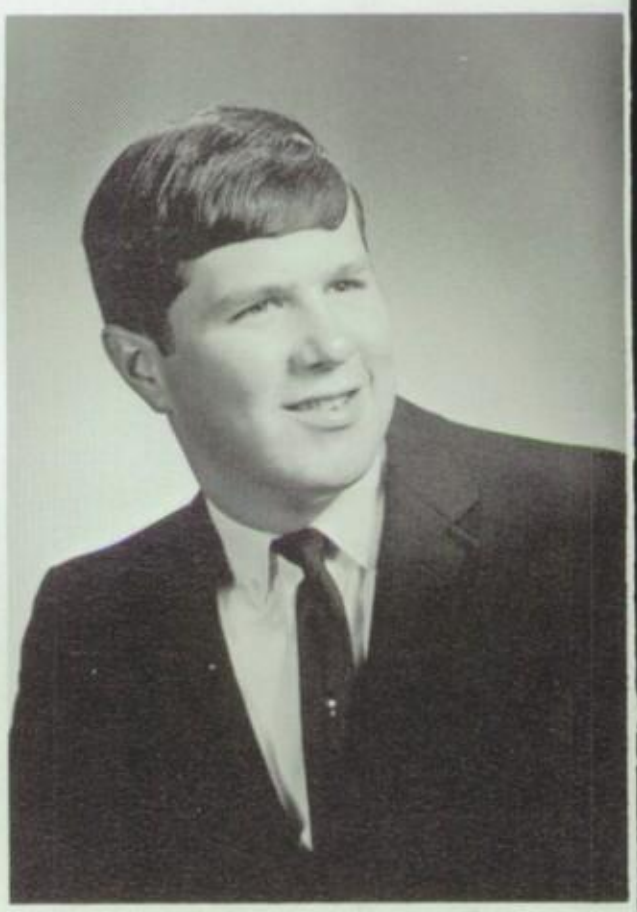

**STEPHEN LANE AMMERMAN**
Steve
College Prep...Freehold Boro

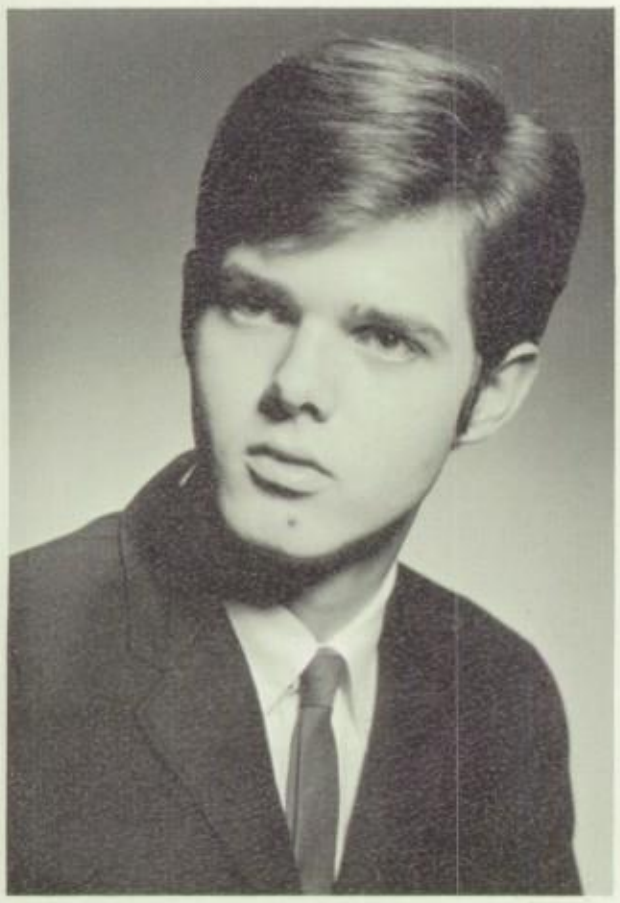

**MICHAEL ANDREEFF**
College Prep...Freehold Boro

**JOHN BABRISKY**
Technical...Marlboro Township
Basketball 1,2; Baseball 2,3

**JOSEPH F. BACENKO, JR.**
Jaw
College Prep...Freehold Boro
Student Council Representative 2, Senate 3; Football 1, Varsity 2,3, Captain 4; Baseball 1; Track 2, Varsity 3,4; Varsity FR Club 2,3,4; Aviation Club 1

**LORENE MARY BACKLUND**
Lorene
College Prep...Colts Neck
National Honor Society 3,4; Shield and Key 1,2,3; Library Council 1, Planning Board 2,3,4, Door Monitor 2, Captain 3,4; Homeroom Treasurer 1,2,3,4; Dance Committees 1,2; Junior Prom Committee Chairman 3; Gym Show 3; DAC 4; Spirit 4

**DEBORAH ANN BAILEY**
Debbie
College Prep...Freehold Township
GAA 2; Office Aid 1,2,3

**KATHERINE BAILEY**
Kathy
College Prep...Manalapan
Band 1,2,3,4; Orchestra 1,2,3,4; Dance Band 1,2,3,4; Music Masters 2,3,4; GAA 1,2,3,4; FTA 4; CAROUSEL Orchestra; HMS PINAFORE Committee; One Acts Committee 4

**GREGORY SCOTT BAIRD**
College Prep...Englishtown
Radio Club 2,3; Aviation Club 1; AVA 2,3; Dance Band 3,4; Track 2,3,4; Marching Band 3,4; Concert Band 3,4

**RUTH BALLARD**
Vocational...Englishtown

**JOHN BANDY**
Technical...Freehold

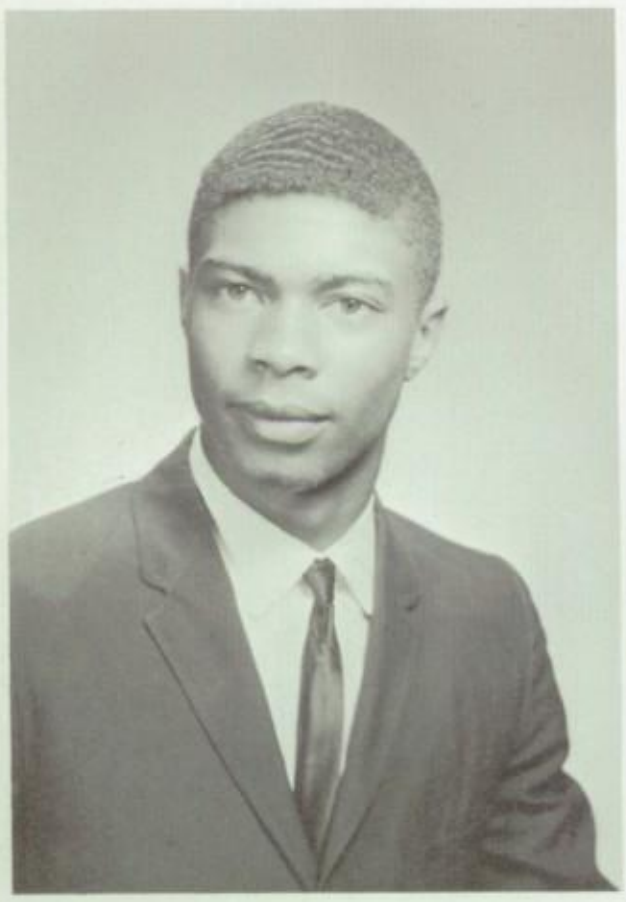

**HENRY JAMES BANKS, JR.**
Hank
Technical...Freehold Boro
Baseball 1,2,3; Football 2; Basketball 1,2,3

**RONALD BARTRON**
Ron
College Prep...Freehold Boro
Football 1,2

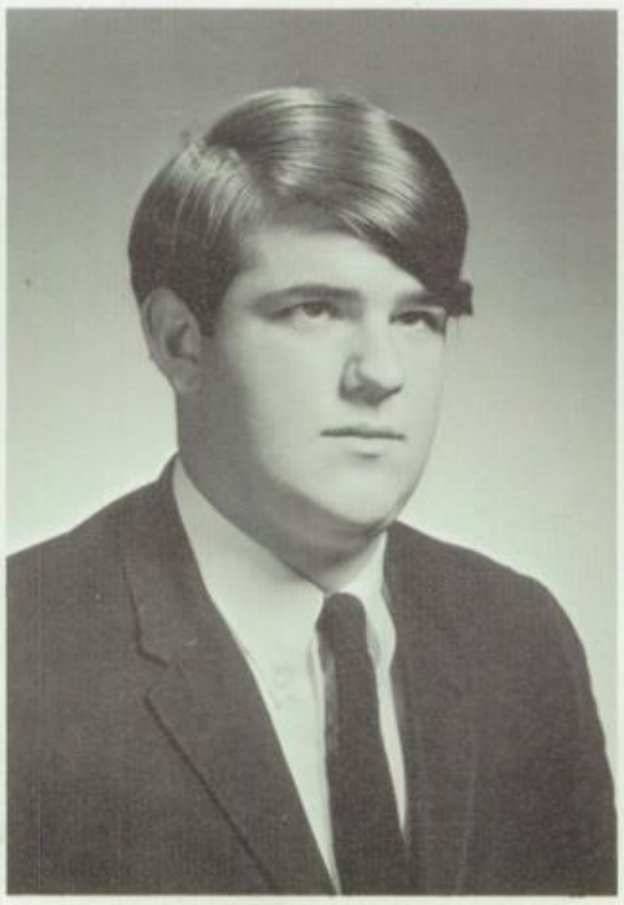

**TRISTE BASKERVILLE**
Distributive Education...Freehold Boro
G.A.A. 1,2,3,4

**CHRISTINE HUNT BAYNTON**
Chris
College Prep...Freehold Boro
G.A.A. 3; F.T.A. 4; D.A.C. 4; Choir 4

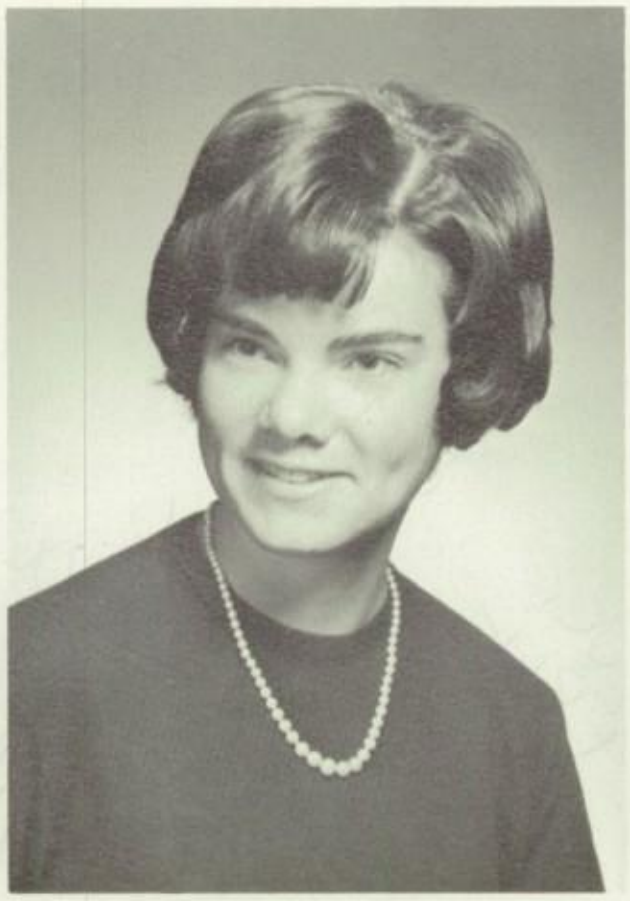

**MARY ANNE BEALIN**
Mary
College Prep...Freehold Boro
Marching Band 1,2,3,4; Orchestra 4; National Honor Society 3,4; "Spirit" Assistant Circulation Manager 3; G.A.A. 1,2,3,4; F.T.A. 3,4; Teacher's Aide 1,3,4; Shield and Key 2,3; Foreign Language League School 2

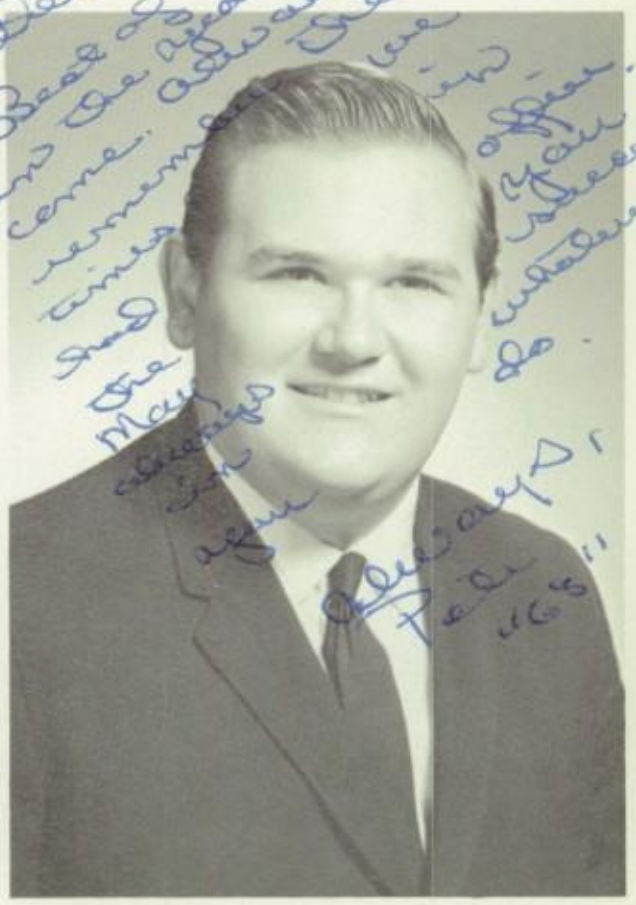

**PIERRE THOMAS BEAMSDERFER**
Pete
Commercial...Freehold Boro
Student Council 2,3,4; Pep Club 3; Merit Award 3; Office Aide 2,3; Dance Committees 2,3

**THEODORE S. J. BELL**
Ted
Technical...Freehold Boro
Band 1,2,3,4

**ROBERT A. BENNETT**
Bob
College Prep...Freehold Boro
Golf 2,3,4; Varsity F.R. 4; Student Council Alternate 1.4; Ski Club 3; "Mortimer" in the "FANTASTICKS" 4

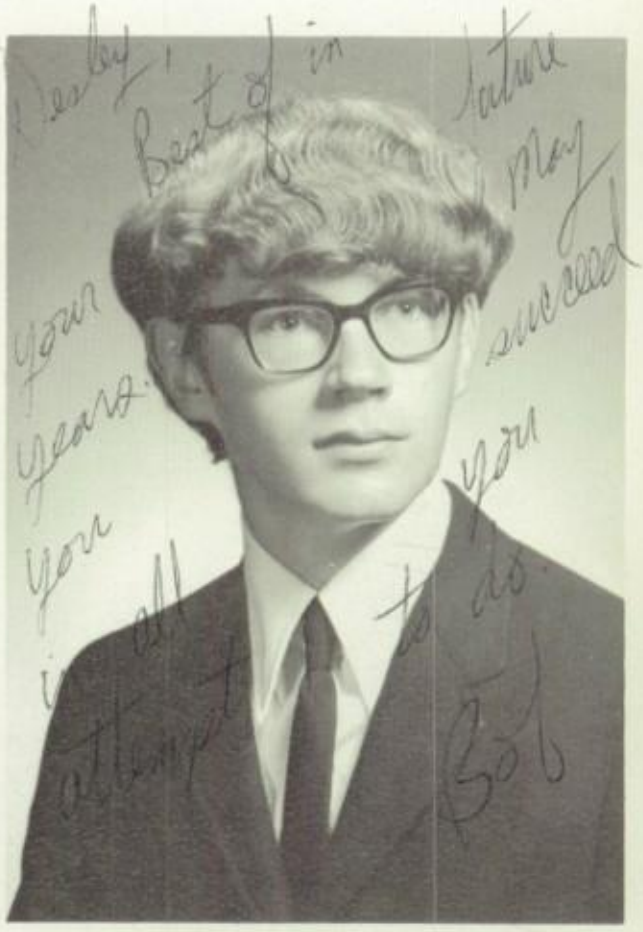

**ROBERT DOUGLAS BENNETT**
Bob
College Prep...Freehold Twp.
Shield and Key 1,2,3; Homeroom Treasurer 2; Radio Club 1

**WENDY BERGMAN**
College Prep...Colts Neck
New Providence High School 1,2; G.A.A. 3; D.A.C. 3; Library Council 4; Spirit Staff 4; Hall Monitor 4; National Honor Society 3,4

**CHERYL B. BERNZWEIG**
College Prep...Freehold
Class Treasurer 1,2,3,4; Spirit Staff 2,3, Managing Editor 4; National Honor Society 3,4; National Quill and Scroll Society 3,4; N.J. Girls State Delegate 3; Surrogate-Youth Gov't Day 3; Shield and Key Award 1,2,3; German Club 4, Sec. 1, Treas. 3; F.T.A. 2,3,4; Teachers Aid 2,3; D.A.C. 2,3,4; Dance Committees 1,2,3,4

DESLY — BEST OF LUCK ALWAYS FREE HAS BEEN GOOD TO ALL OF US. BE GOOD IN SCHOOL. Cheryl

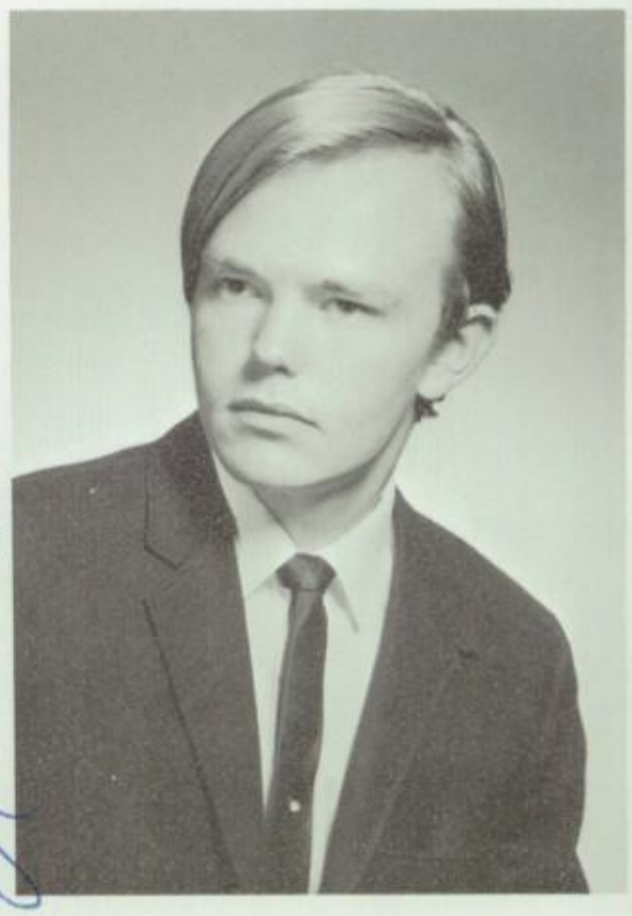

**MICHAEL BETTINGER**
Rick
College Prep...Colts Neck

**CATHY BIER**
Kate
Secretarial...Freehold Boro
G.A.A. 1,2,3; J.V. Cheerleader 2; Library Council 3,4; Office Aid 3; Student Council Alternate 1,2; National Honor Society 3,4.

**DENISE BING**
Niece
College Prep...Marlboro
Student Council Representative 1; D.A.C. 3,4; G.A.A. 1,2,3,4; F.T.A. 4; German Club 1,3; Junior Prom Decorations Committee 3; Dance Committee 1,2,3; Homeroom Treasurer 1,2,3

**ROBERT BLACKBURN**
Technical...Freehold Boro
Baseball 2

**HERBERT BLOOM**
Herb
College Prep...Englishtown
A.V.A. 1; Radio Club 1

**THEODORE BOBZIN**
Ted
College Prep...Colt's Neck
J.V. Track 1; A.V.A. 1,2; **Spirit** Staff 2; Shield and Key 2; Chess Club 3; Tennis 3,4

**NANCY BOESE**
College Prep...Colts Neck
Cardinal Spellman High School 1,2,3; Latin Club 2; Bowling League 1

**BARBARA L. BOHN**
Barb
College Prep...Freehold Twp.
National Honor Society Secretary 3,4; Girl's Citizenship Institute Delegate 3; Shield and Key 1,2,3; **Log** Faculty Editor 4; German Contest Participant 2, Bronze Medal 3; Homeroom Treasurer 3,4; German Club 1, Vice President 3, President 4; Office Aide 1,2,3,4; F.T.A. 1,2,3; **Spirit** Staff 2, Assistant News Editor 3

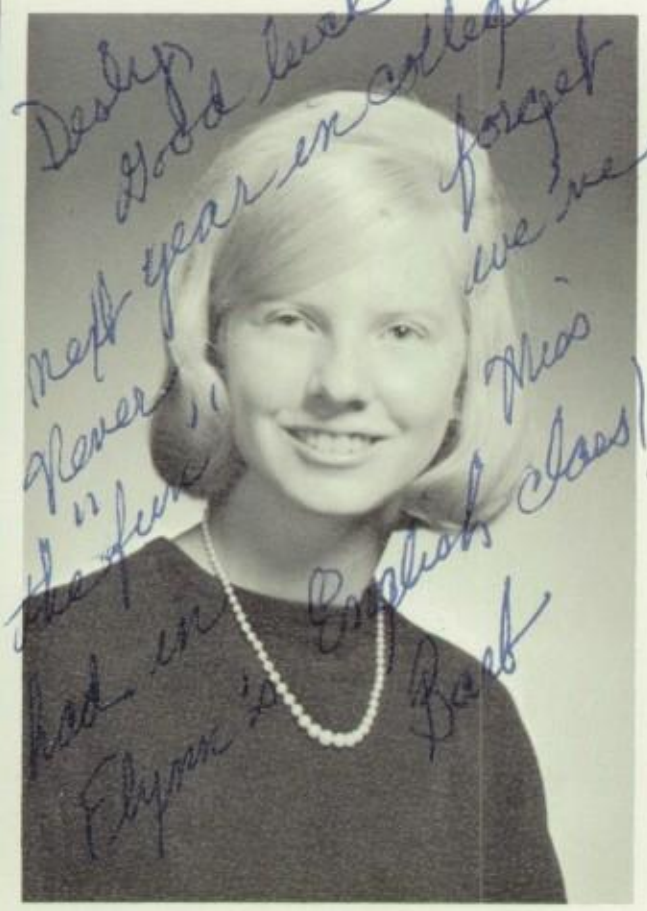


**J. THOMAS BORRIS**
Tom
College Prep...Freehold Boro
Allentown High School 1,2,3; Freshman Soccer; Drama Club 2; Magazine Campaign 2; Chorus 1; Junior Play; Science Club 1

**DONNA MARIE BOUTOTE**
Business...Freehold Township
Majorettes 3,4; Junior Prom Decorations Committee 3; Dance Committees 3,4; Cathedral High School 1,2

**ELMA MARGARET BOYCE**
Elmer
College Prep...Marlboro Township
Library Council 1,2,3,4, Board 4; G.A.A. 2,3,4

**LINDA BOYCE**
College Prep...Marlboro
Library Council 1, Planning Board 2,4, Secretary 3; F.T.A. 3,4

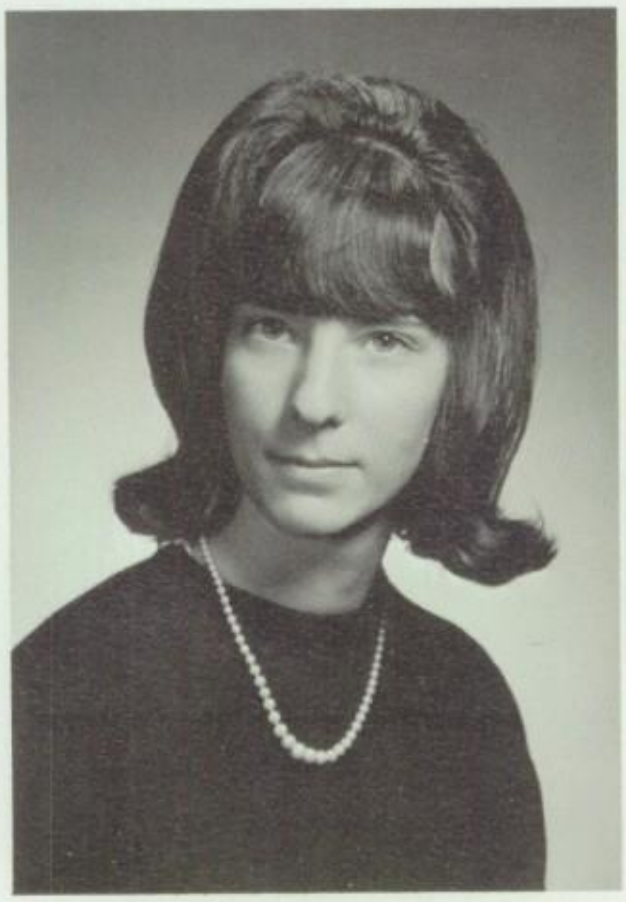

**PATRICIA LYNN BOYCE**
Pat
Distributive Education...Colt's Neck
Office Aide 1,2,3,4; Corresponding Secretary D.E.C. 4

**ROBIN BROWN**
College Prep...Marlboro

**TOM BUYSSE**
Tom
Technical...Paterson
Graphic Art 1,2,3

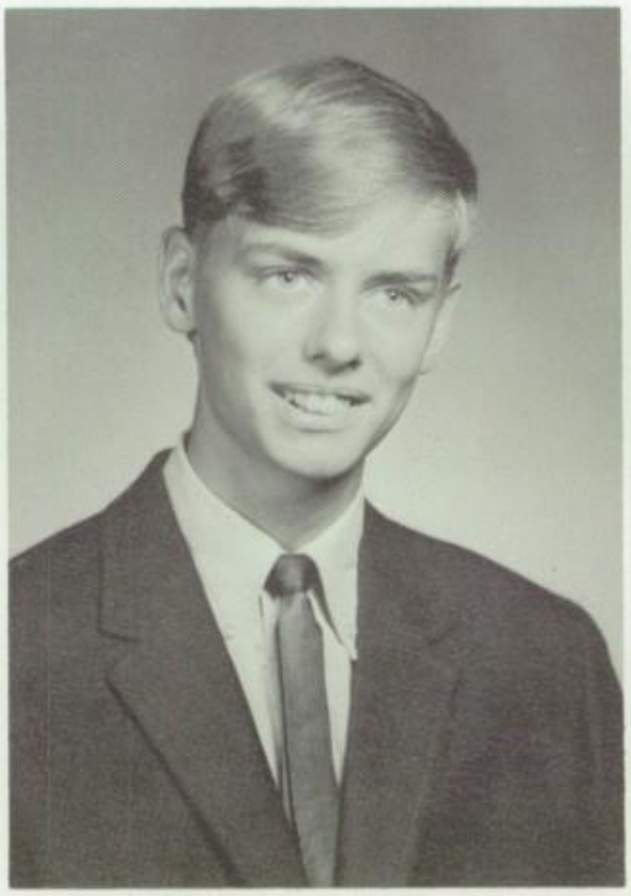

**JAMES R. CAGNEY**
Jim
College Prep...Freehold Boro
Student Council Alternate 4; D.A.C. 4; Varsity Football Manager 4; Varsity Basketball Manager 4; Varsity Baseball Manager 3,4; Senior Play Publicity Committee

**CARMEN DELIA CANCEL**
Carm
Clerical...Freehold Boro
Student Council Olympics 1; G.A.A. 1,2; Pep Club 3; Junior Prom Committee; Teachers Aide 3; Office Aide 1,3,4

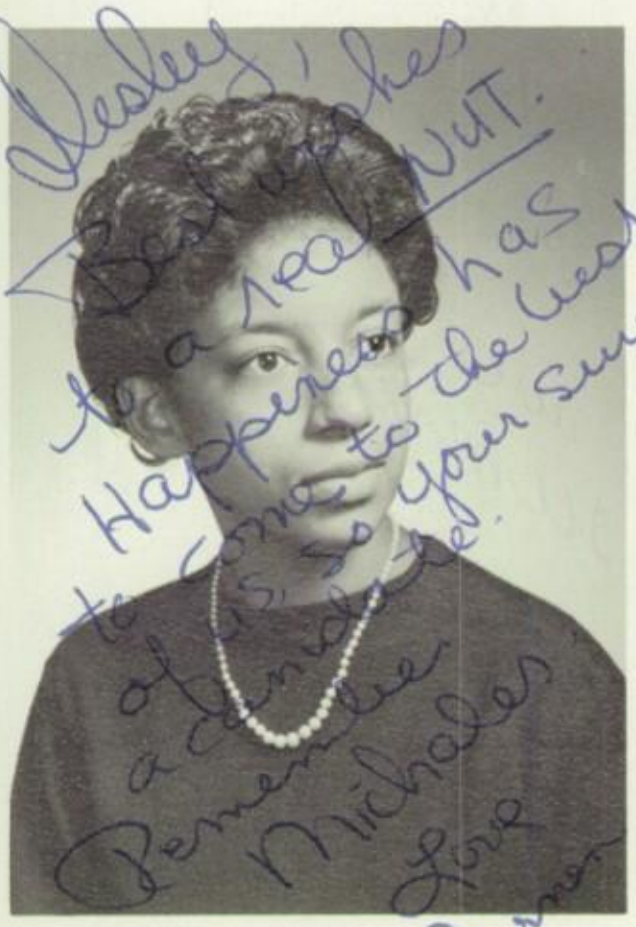

**NANCY CAROL CAPETOLA**
Nanc
College Prep...Manalapan
Henry Snyder High School 1; Majorettes 2, Co-Captain 3, Captain 4; Student Council 2,3,4; Scope 3,4; One-Act Plays 4; D.A.C. 3,4; G.A.A. 2,3,4; Junior Prom Court; Junior Prom Decorations Committee; Dance Committees 2,3,4; Shield and Key 3

**CRAIG CAPRIONI**
Cap
Technical...Freehold Boro
Graphic Arts 1,2,3; Chef's Prep 1; Food's Service 2

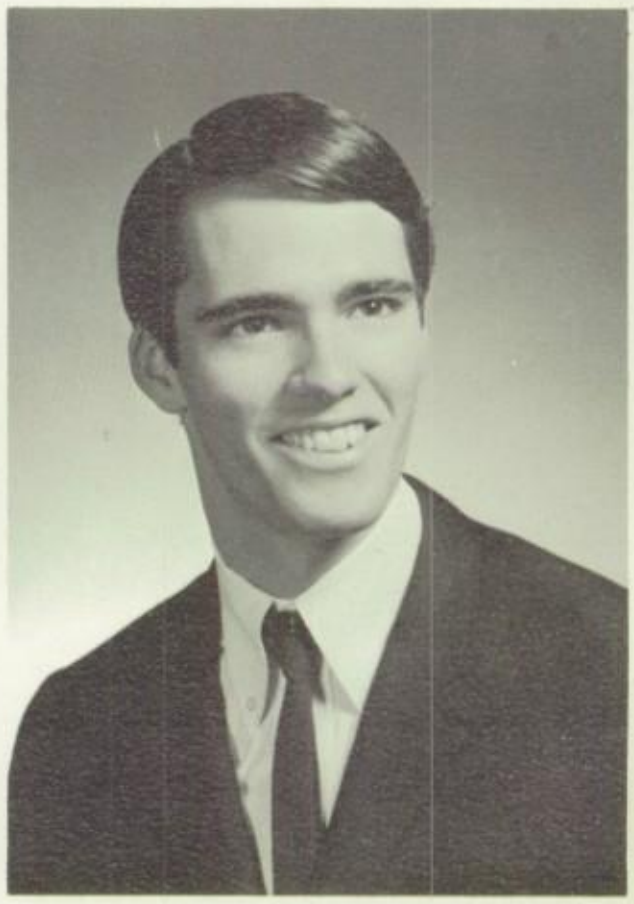

**GEORGE CASE**
College Prep...Colt's Neck
Baseball 1,2,3; Football 3; Basketball 1,2

**RICHARD CHORBAK**
Rip
Industrial Arts...Englishtown
J.V. Wrestling 1,2, Varsity 3,4

**SUSAN CLARK**
Sue
College Prep...Manalapan
Milford High 1; D.A.C. 3,4; Dance Committees 1,2,3,4; G.A.A. 3,4; F.T.A. 1

**JOHN JAY CLAYTON**
College Prep...Freehold Township

**CANDY JEAN COFFEY**
Secretarial...Freehold Boro

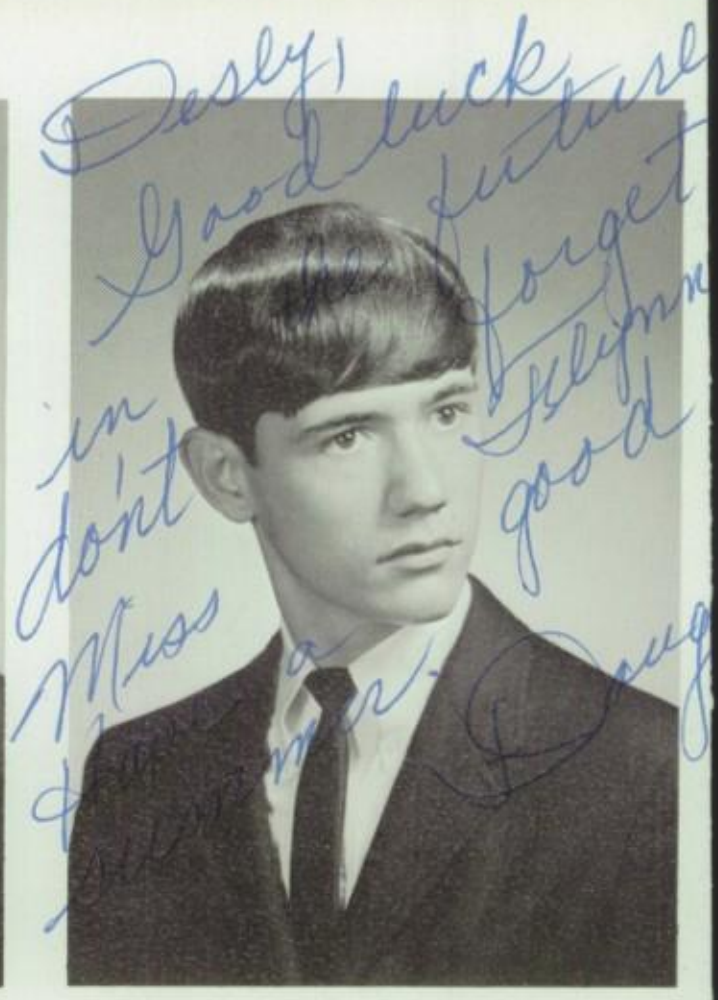


**DOUGLAS COFFEY**
College Prep...Freehold Boro

**ALBERT W. COMPOLY, JR.**
Butch
Technical...Marlboro
Radio Club 2

**ALICE MARGARET CONOVER**
Ace
Secretarial...Freehold Boro
J.V. Cheerleader 2; G.A.A. 1,2,4; Student Council Alternate 4; Hall Monitor 4; Homecoming Committee 4; Shield and Key 2

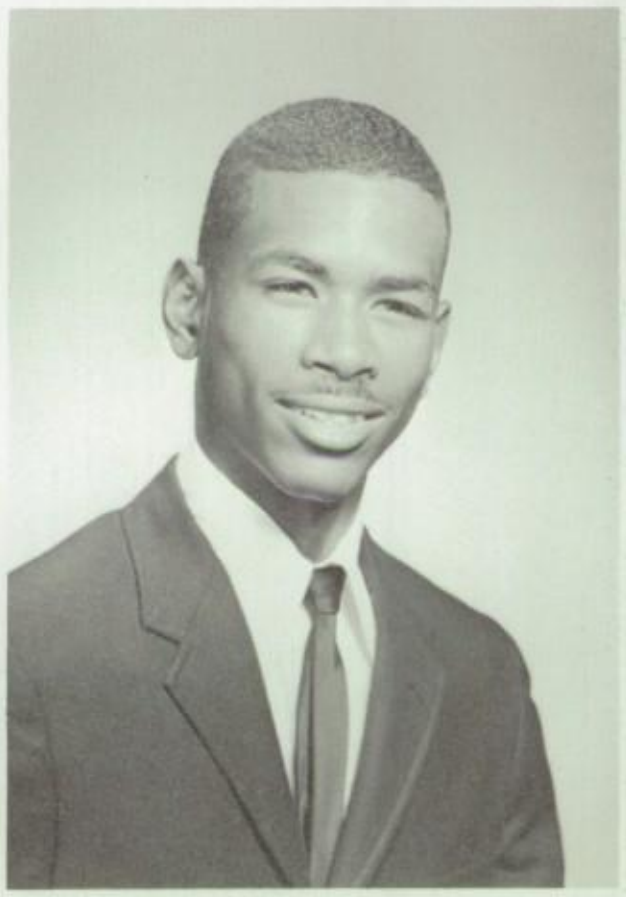

**CLIFFORD CONOVER**
Industrial Arts...Morganville
Varsity Wrestling 1,2; J.V. Football 3; Varsity F.R. Club 1,2

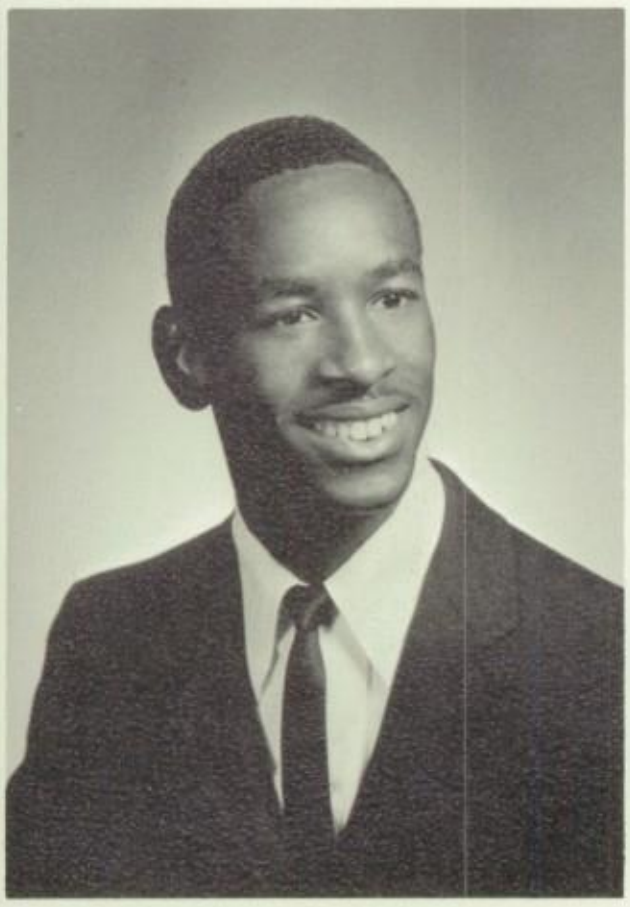

**J. ELLARD CONOVER, JR.**
Jim
Technical...Freehold Boro
Radio Club 1,2

**LOUIS CONOVER**
Louie
Industrial Arts...Marlboro Township

**WENDY J. COOK**
College Prep...Freehold Boro
D.A.C. 1,2,3,4; One Act Plays 3,4; G.A.A. 1; Dance Committees 3

**WILLIAM COTTRELL**
Bill
Vocational Agriculture...Howell Township
Gymnastics; Track; F.F.A. 1,2,3,4

**DONALD CRANKSHAW**
Don
College Prep...Englishtown
Chess Club 1,2,3

**PAT CULLENS**
Distributive Education...Morganville
Student Council 1; G.A.A. 1,3; Dance Committee 2

**RICHARD T. CUNARD, JR.**
Technical...Freehold Township
Football 1, Varsity 2,3,4; Track 1,2, Varsity 3,4

**BEN EDDIE DAVIS, JR.**
Benny
Industrial Arts...Englishtown

**JACARE LYNNE DAVIS**
Jackie
College Prep...Manalapan Township
Student Council 3, Senate 4; F.T.A. 3,4; G.A.A. 1,2,3,4; D.A.C. 4; Shield and Key 2,3; Prom Committee 3; Dance Committee 1,2,3,4

**ROBERT ALBERT DAVIS**
Butch
Technical...Freehold Boro
Football 1,2,3,4; Student Council 4; Baseball 1,2,3,4; Basketball 1,2,3,4; Varsity F.R. Club

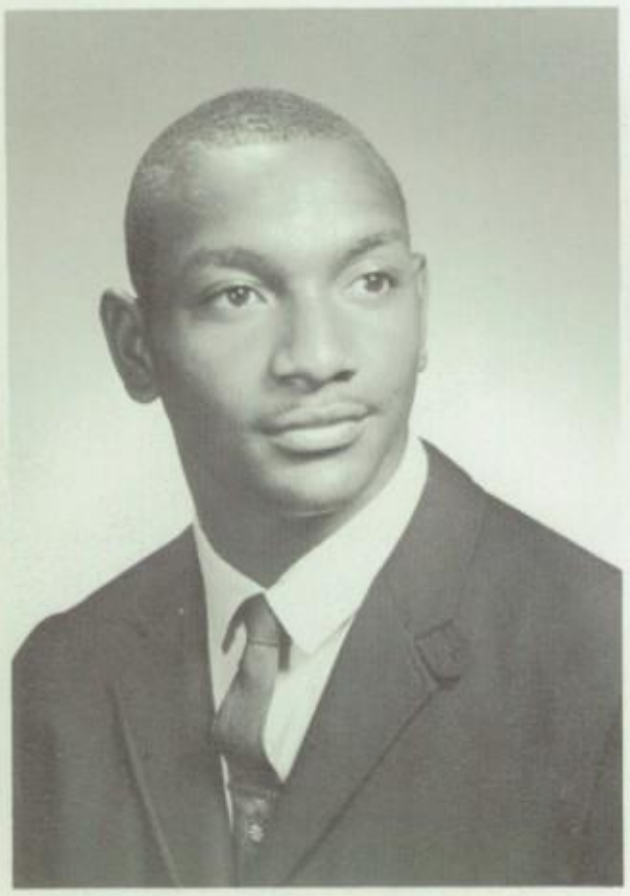

Desley! Good Luck always! With all your Connections I'm sure you will advance! Have fun! Fou! Sue

**SUSAN DAVIS**
Sue
College Prep...Colts Neck
Spirit 1,2,3,4; G.A.A. 1,2; D.A.C. 4; Shield and Key 2,3; Orchestra 1

**MABEL MARIE DECHER**
Business...Freehold Township
G.A.A. 1,2,3; D.E. Club 4

**CHRIS DeFAZIO**
Chris
Technical...Colt's Neck
Football 1,2, Varsity 3,4; Track 1,2; Varsity F.R. Club 3,4; Junior Prom Prince

**JANICE DINCECCO**
Jan
College Prep...Manalapan Twp.
Irving Crown H.S. 1,2; Honor Roll 1; Color Guard 1,2

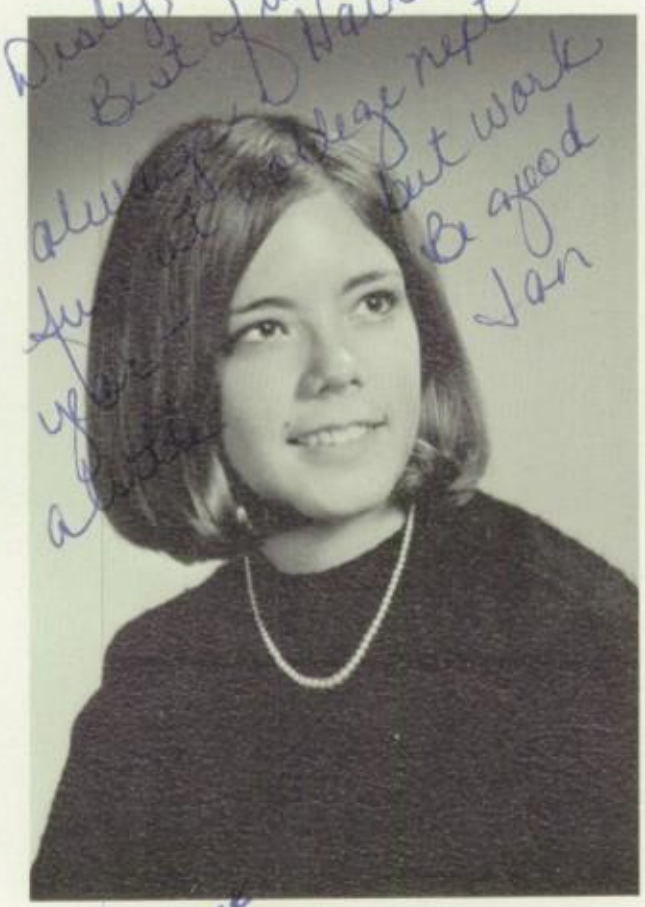

**SHEILA ROCHELLE DIOGENES**
Rochelle
College Prep...Freehold Twp.
Student Council 1, Alternate 2,3, Senator 4; Library Council 1,2, Planning Board 3, President 4; Spirit 3, Assistant Business Mgr. 4; G.A.A. 1,2; Dance Committees 1,2,3

**MICHAEL THOMAS DOMANSKI**
Mike
Technical...Freehold Boro
Football 1; Basketball 2; Baseball 1,2, Varsity 3,4; Varsity F.R. Club 3,4; Student Council Alternate 1

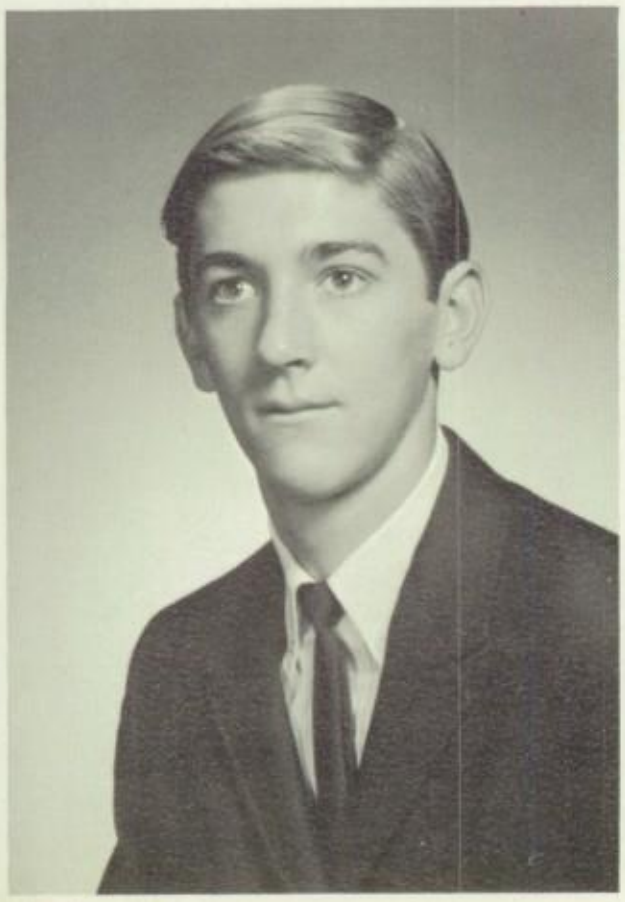

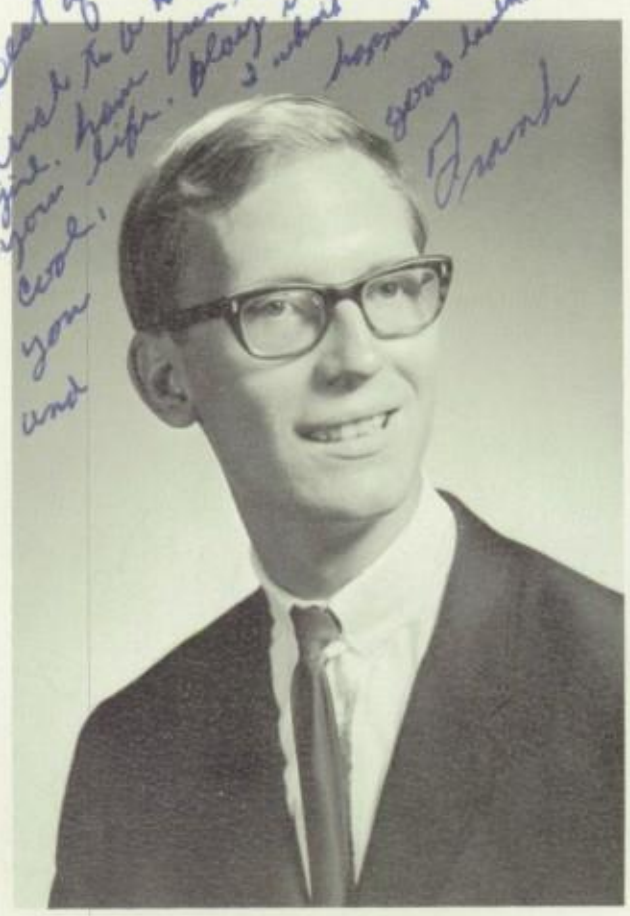

**FRANK DOYLE**
Technical...Freehold Boro

**JOHN DUREIKO**
Business...Freehold Boro
Varsity Wrestling 1; Gymnastics 2; D.E. Club 4

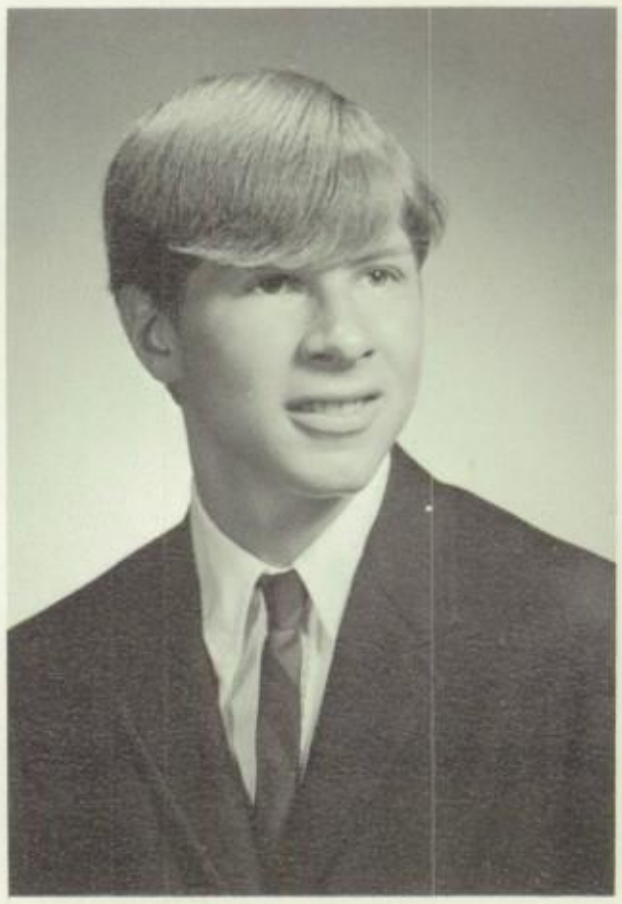

**GEORGE D. DUTTON**
College Prep...Freehold Boro

**MARGARET ANN DVORACSEK**
College Prep...Colt's Neck
German Club 3,4; Junior Classical League 2; G.A.A. 1,2,3,4; Shield and Key 2,3

**WILLIAM EASTON**
Bill
College Prep...Marlboro

**JEAN EDLER**
Secretarial...Marlboro Twp.
Office Aide 3,4; Library Council 3; Shield and Key 3

**GAIL D. EDWARDS**
College Prep...Colt's Neck
Color Guard 2,3; G.A.A. 1,2,3,4; D.A.C. 4; Office Aide 3; Dance Committee 3

**MARSHA EISENBERG**
Marsh
College Prep...Englishtown
National Honor Society 3,4; Girls' Citizenship Institute Delegate; Student Council Representative 1,3, Senator 4; Homeroom Treasurer 2,3,4; Shield and Key 1,2; Library Council 1,2,3,4; Log Staff 4; F.T.A. 2,3; Teacher's Aide 2,3; Office Aide 2,3; Prom Committee 3

**CARL ELFSTROM**
Ed
Technical...Freehold Twp.
Radio Club 1,2,3

**LARRY ELLIOTT**
College Prep...Eatontown
Baseball 1,2; Basketball 1,2; Football 1,2, Varsity 3; F.R. Club

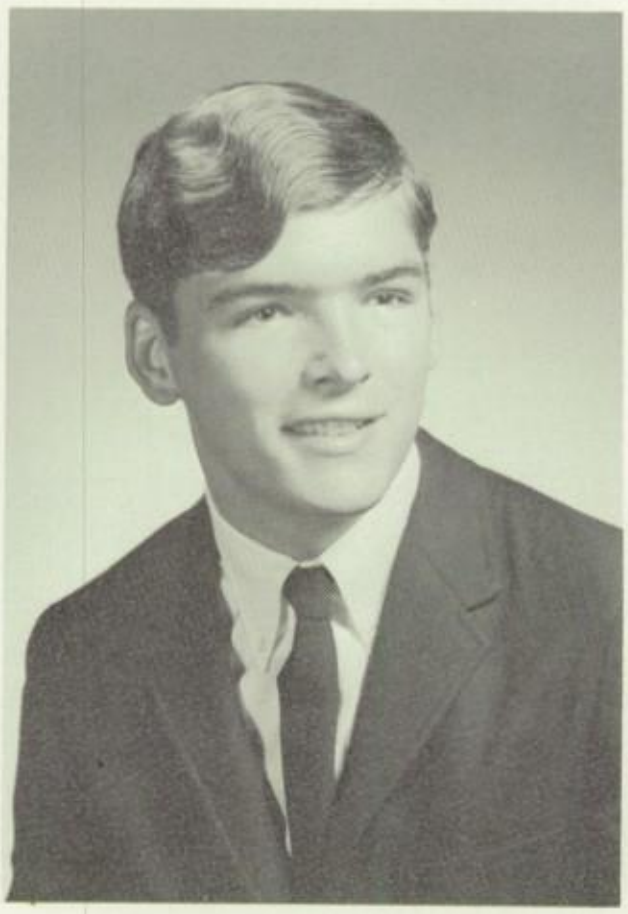

**TIMOTHY EMMONS**
Tim
Marlboro
Neptune High School 1; Varsity Football 2,3,4; Freshman Football 1; Varsity F.R. Club 3,4

**JEAN ANN EVANS**
General...Englishtown

**RUSS FAIRTHORNE**
Business...Englishtown

**BONNIE FAUSER**
Distributive Ed....Freehold Township
Student Council 1,2; Office Aide 3; D.E. Club 4

**MARY ELLEN FEENEY**
Mousie
Secretarial...Marlboro Twp.
G.A.A. 3; Student Council Alternate 2; Office Aide 4

**WILLIAM FELTON**
Bill
General...Freehold Boro

Desly, You have added much to the Western Civ class this year. Best of luck. Joan

**JOAN MARIE FESSLER**
College Prep...Colt's Neck
National Honor Society Vice President 4; Shield and Key 1,2,3; Junior Prom Committee 3; G.A.A. 1,2,4

**ALLEN R. FIELD**
Al
Technical...Freehold Boro
Varsity Football 3,4; Chef's Prep 1,2

**VICTOR T. FILEPP**
Bud
College Prep...Colts Neck

**PATRICIA ANNE FISCHER**
Pat
General...Englishtown
G.A.A. 1,2; Nurse's Aid 1,2,3

**MILDRED FLAUM**
Millie
College Prep...Freehold Township
Library Council 1; G.A.A. 1,2; Student Council 2,3, Alternate 4; Dance Committees 1,2,3; Junior Class Vice President; F.T.A. 3,4; Junior Prom Committees; D.A.C. 4; One-Act Play 4; Hall Monitor 4

**LANA CAROL FLOCK**
College Prep...Colts Neck
Pep Club 3; Chemistry League 3; G.A.A. 1,2,4; Shield and Key 1,2,3

**W. CURTIS FLUHR**
Curt
College Prep...Colts Neck
Shield and Key 1,2,3; A.V.A. 1,2,3,4

**KENNETH FRANK**
Ken
College Prep...Freehold Boro

**GAIL FURNESS**
College Prep...Freehold Boro

**DENISE MARY GAARN**
College Prep...Manalapan Township
St. Simon Stock H.S.; F.T.A. 4; Latin Club 1; Poster Club 1; Merit Award

**JOSEPH GADOWSKI**
Joe
College Prep...Marlboro Township
Track 2; Varsity Soccer 3,4

**NANCY GAGNON**
Nan
College Prep...Morganville
Union High 1,2,3; Student Council 2; Hockey 3; Dramatics 3; National Thespian Society; Foreign Exchange 3; Basketball 3

**NANCY L. GARDENER**
Distributive Education...Freehold Boro
D.E. Club

**CECILE GARDNER**
Cecil
Business...Morganville
Office Aide 4

**PATRICIA ELIZABETH GARDNER**
Shorty
Distributive Education...Morganville
Gen. Home Ec. 1; G.A.A. 1,2,3; Gym Capt. 2; D.E. Club

**JEANNE GAVALLAS**
Greek
Business...Colt's Neck
Office Aide 3; Transferred from Seth Low J. H. S., Brooklyn, N. Y.

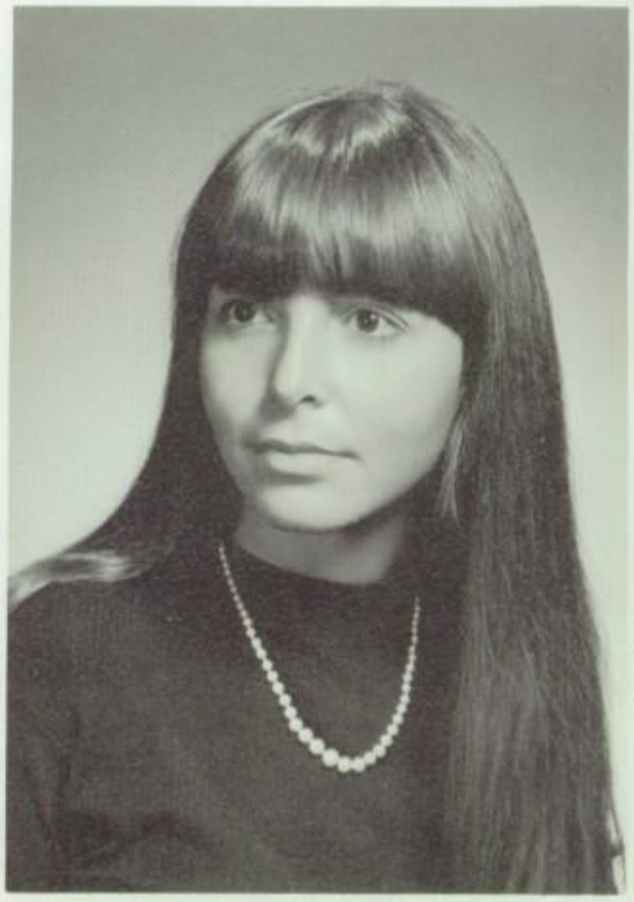

**AL GAYNOR**
Skinny
Tech. . . Marlboro
Basketball 1

**CHRISTINE GIBSON**
General. . . Freehold Boro
Gymnastic Show; Pep Club; D.A.C. 1; G.A.A. 1; F.N.A.

**OCTAVIA GILL**
Technical. . . Freehold Boro
G.A.A. 1

**DEBORAH D. GILLILAND**
Debbie
College Prep. . . Freehold Boro
Homeroom Treasurer 3,4; Student Council 1, Alternate 2,3; G.A.A. 2; F.T.A. 3; D.A.C., Stage Crew 3; Dance Committee 1,2; Nurses' Office Aid 1; Office Aide 2

**PETER GOETKE**
Pete
College Prep. . . Freehold Boro
Gymnastics 2,3, Captain 4; Homeroom Treasurer 4; Varsity F.R. 3,4

**MARILYN GOLDFINE**
College Prep. . . Freehold Boro
Library Council 1,2,3, Planning Board 4; F.T.A. 2,3,4; Music Masters 3,4; Spirit 2, Circulation Manager 4; Student Council 4; Shield and Key 1,2; Homeroom Treasurer 2; Choir 4; G.A.A. 1,2

Desly!
Best wishes
to you in the
coming years.
I hope you find
what you're looking
for in life with
much success.
Bill

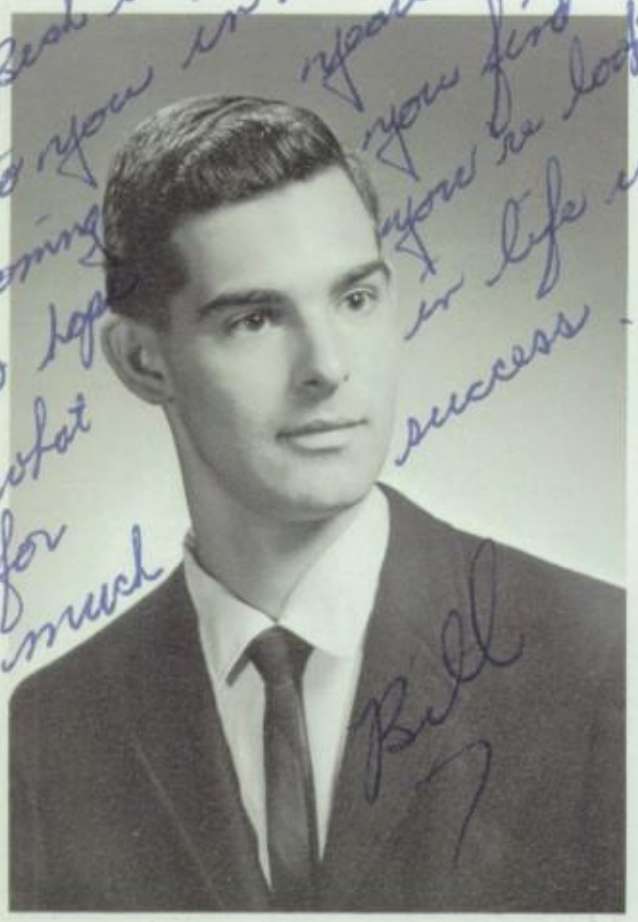

**WILLIAM VINCENT GRACEFFO**
Bill
College Prep...Freehold Boro
Football 1; Varsity Soccer 3,4, Co-Captain 4; Baseball 1,2, Varsity 3,4; Varsity F.R. Club 4; Debating Club 2

**CARMELA GRAGNANO**
College Prep...Englishtown
Student Council 1; G.A.A. 3,4; Dance Committee 1,2; Library Council 1

Desly -
Let's keep lots of
fun all these years
Since Grammar School!
Best of luck in everything
you do always. Always
remember we've had lots
of success always. Lots
Luv - Luk
Carmela

**JESSE GRAYS**
Jesse
Industrial Arts...Freehold Boro
Chefs Prep 1,2; Graphic Arts 1,2

**DALE S. GREEN**
Agriculture...Englishtown
Homeroom Treasurer 2

**GLORIA JEAN GREEN**
Gigi
Secretarial Practice...Englishtown
Student Council 3, Senate 4; Choir 4; Junior Prom Decoration Committee; Handbook Committee 3; G.A.A. 1,2; Office Aide

**THOMAS GREINER**
Tom
Industrial Arts...Freehold Township

**GARY GRUBBY**
Technical...Freehold Twp.
Track 2,3,4

Dealy
I wish you
the best of luck
in your future
years.
Gary

**ELLEN GUERCIO**
Business...Englishtown
Attendance Office 2,3,4; Guidance Aid 3

**TOM W. GUTTRIDGE**
Technical...Morganville

**MARILYN HAHN**
Marilyn
Secretarial...Freehold Boro
Student Council Alternate 3; Attendance Office Aide 3; G.A.A. 1,2; Shield and Key 1

**BARBARA HAM**
College Prep...Englishtown
F.N.A. 2,3,4; Health Office Aid 3,4; Student Council 1,2,3

**JANET ELAINE HAMMOND**
College Prep...Colt's Neck
National Honor Society; Student Council 2,3, Senate 3; Corresponding Secretary 4; G.A.A. 1,2,3,4, Council; F.T.A. 1,2,3, Teachers Aid 3; D.A.C. 4; Pep Club 3; Homecoming Chairman; Junior Prom Committees; Dance Committees; Homeroom Treasurer 3; Shield and Key 1,3; Hall Monitor

**PEQUOIA HAYNES**
Peggy
Clerical Practice...Freehold Boro
G.A.A. 1,2,3

**SUSAN K. HEADLEY**
Sue
College Prep...Freehold Township
J.V. Cheerleader 3, Varsity 4; Varsity F.R. Club 4; D.A.C. 4; Student Council 3,4; Homeroom Treasurer 2; G.A.A. 1,2,4; Dance Committees; Junior Prom Decoration Committee; Junior Prom Court; Band 1,2; Shield and Key 3; Stage Crew 4

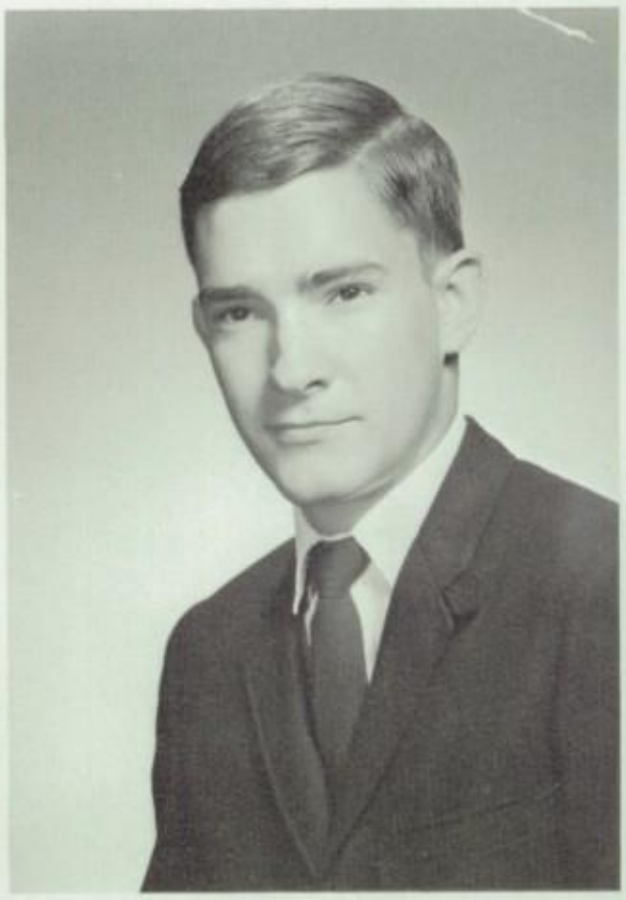

**THOMAS HEINZE**
Tom
College Prep...Freehold Boro
National Honor Society, President 4; Homeroom Treasurer 3; Orchestra 1,2,3,4; Chess Club 3; Herpetology 1; Junior Science Symposium

**CAROL M. HENDRICKSON**
Burt
College Prep...Freehold Boro
Student Council 1,2; Senate 3; G.A.A. 1,2,3

**DALE HENDRICKSON**
Honna
Business...Manalapan
G.A.A. 1; Band 1,2,3,4; Homeroom Treas. 1; Machine Room Aide 4

**FREDERICK HENDRICKS, JR.**
College Prep...Marlboro Township
Herpetology Club 1; Guidance Aide 1.

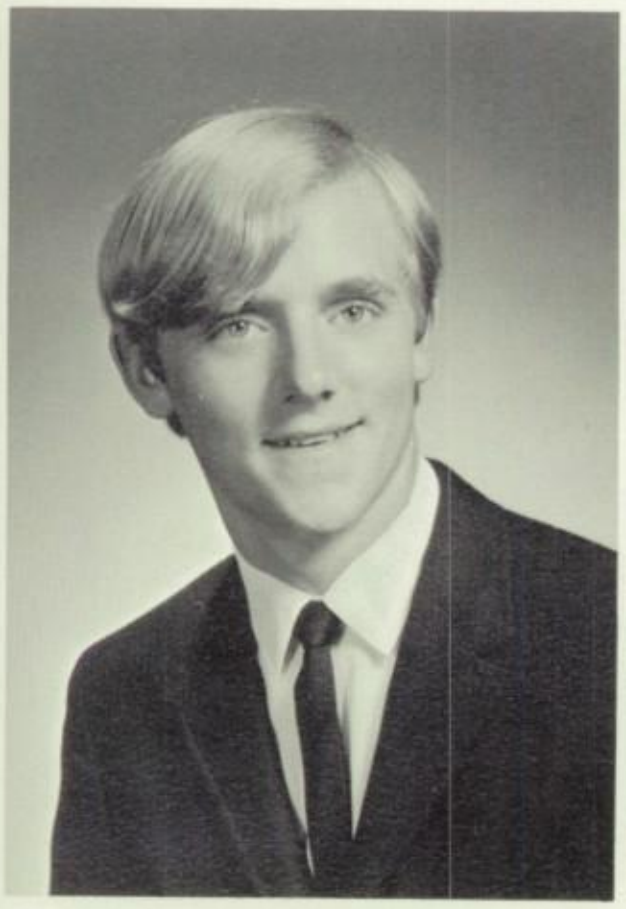

**JOSEPH E. HEUMILLER**
Bud
College Prep...Freehold Boro
Band 1; Red Bank Catholic 2

**CLARKSON HOLMES**
Gary
College Prep...Englishtown
Band 4; Radio Club 4; Choir 4

**ALEX HOUSEPIAN**
Ferdinand
College Prep...Manalapan

**BARRY HOWARDSON**
Trucksel
Marlboro

**CAROL R. HUBERT**
Rosie
General...Freehold Boro
Orchestra 1,2,4; Choir 4; G.A.A. 1; Dance Committee 1,2,3,4; Junior Prom Committee 3

**EDWARD NORTON HUBERT**
Head
Industrial Arts...Colt's Neck
Football 1,2

**SUSAN J. HUMES**
Sue
Secretarial...Freehold Boro
G.A.A. 1; Dance Committee 2,3,4; Junior Prom Committee 3; Guidance Office Work 3

**DON HURTT**
College Prep...Colts Neck
Choir 1; Football 1,2,3,4; Track 1,3,4; Wrestling 3,4; A.V.A. 2

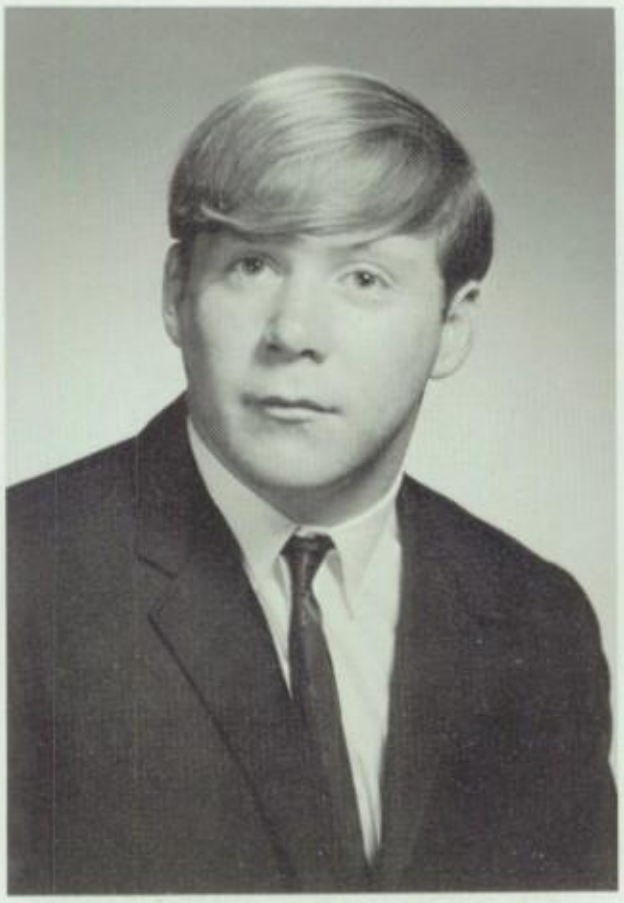

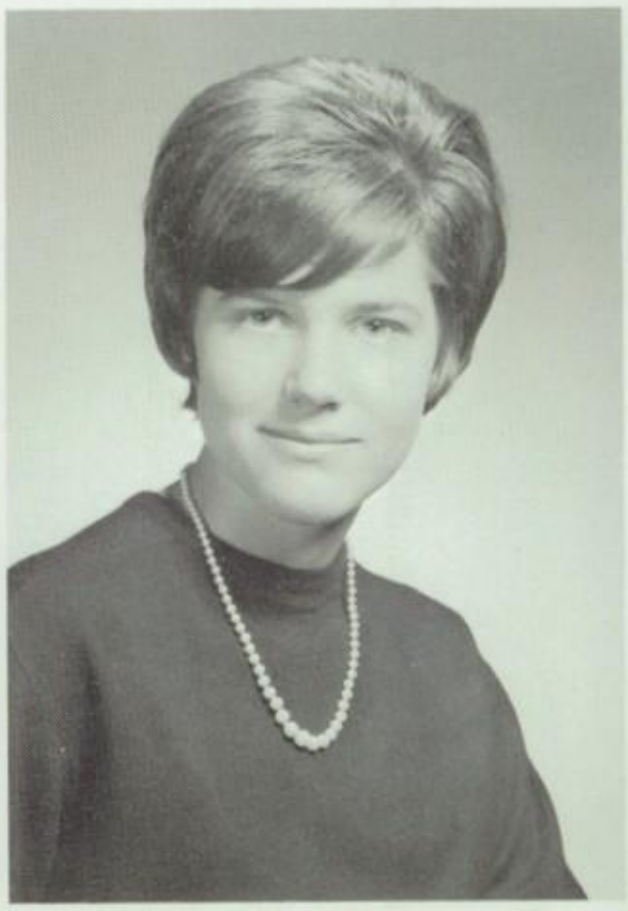

**DEBORAH A. HUSTON**
Deb
Business...Colts Neck
Lenape Regional 1,2; Band 1; Softball 1; Office Aide 1,2,4

**KATHRYN J. HUTT**
Kathy
College Prep...Marlboro
Majorettes 2,3, Co-Captain 4; D.A.C. 3,4; Homeroom Treasurer 2,3,4; Twirlers' Club 1,2, 3,4; "Annette" in One-Acts; Dance Committees 2,3,4; Spirit 1; G.A.A. 1,3,4

**SUSAN HUYLER**
Sue
College Prep...Manalapan Township
Dance Committee 2,3; Homeroom Treasurer 3,4; D.A.C. 4; F.T.A. 4

**JEAN D. IORIO**
Secretarial...Freehold Township
Monmouth Regional 1; Twirling Club 1; Student Council Representative 3; Office Aide 4; Scope 3

**THOMAS IVERY, JR.**
Cookie
Industrial Arts...Englishtown
Football 1,2; Basketball 1,2; Chef's Prep 1,2; Graphic Arts 1,2,3

**SANTO EDWARD JACKSON**
Sac's
Industrial Arts...Freehold Boro
A.V.A. 1; Wrestling 1, Varsity 2,3,4; Chef's Prep 1; Food Service 2; Graphic Arts Award 1

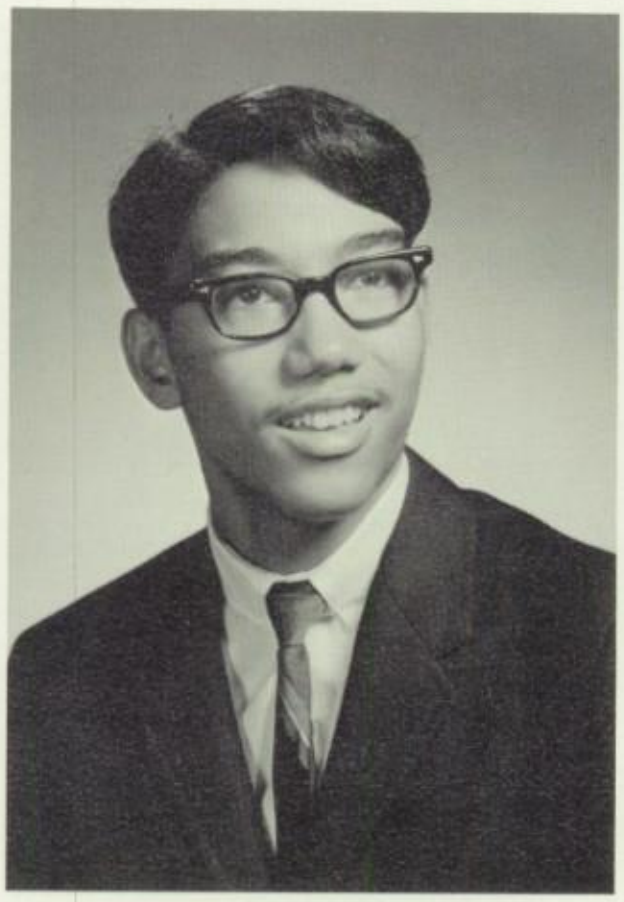

**THOMAS JAMESON**
Agriculture...Howell
F.F.A. 1,2,3, President 4

**JAMES JONES**
Manalapan

**RANDOLPH LA MONT JONES**
Duck
Industrial Arts...Freehold Boro
Football 1,2,3; Wrestling 1,2, Captain 3; Track 1,2,3

**MARY LOU KAMINSKI**
Secretarial...Morganville
Choir 2,4; Office Aide 4; D.A.C. 4; Junior Prom Decorations Committee; **Scope** Staff 3

**LUDWIG S. KANETZKY**
Lou
Technical...Colt's Neck

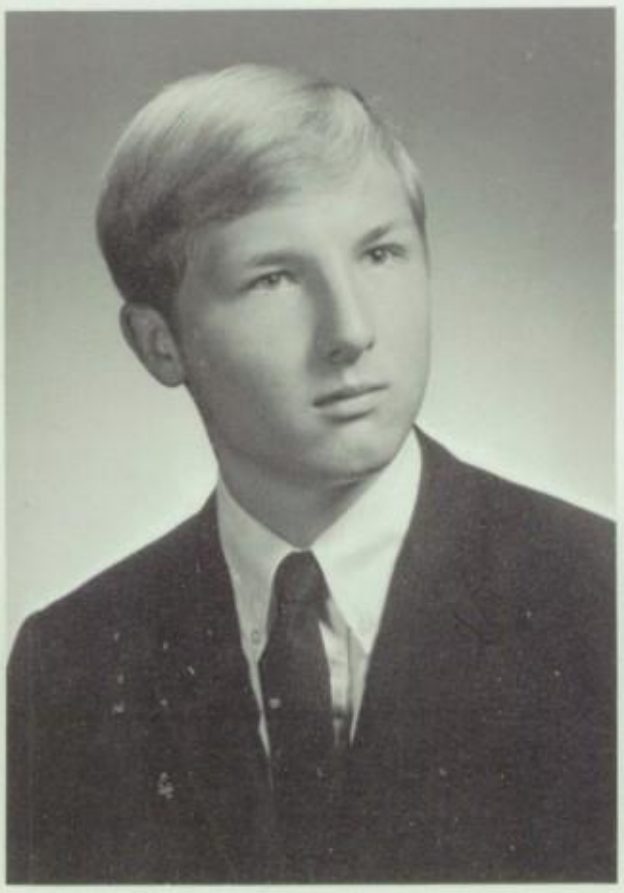

**CHARLES KAUPELIS**
Technical...Freehold Boro

**KEVIN KEHOE**
Technical...Marlboro
A.V.A. 1,2

**NANCY E. KINGSTON**
Denny
Commercial...Freehold Boro
D.E. Club 4

**JADWIGA KIWIT**
Jesse James
Secretarial...Freehold Twp.
F.N.A. 1; G.A.A. 1,2,4

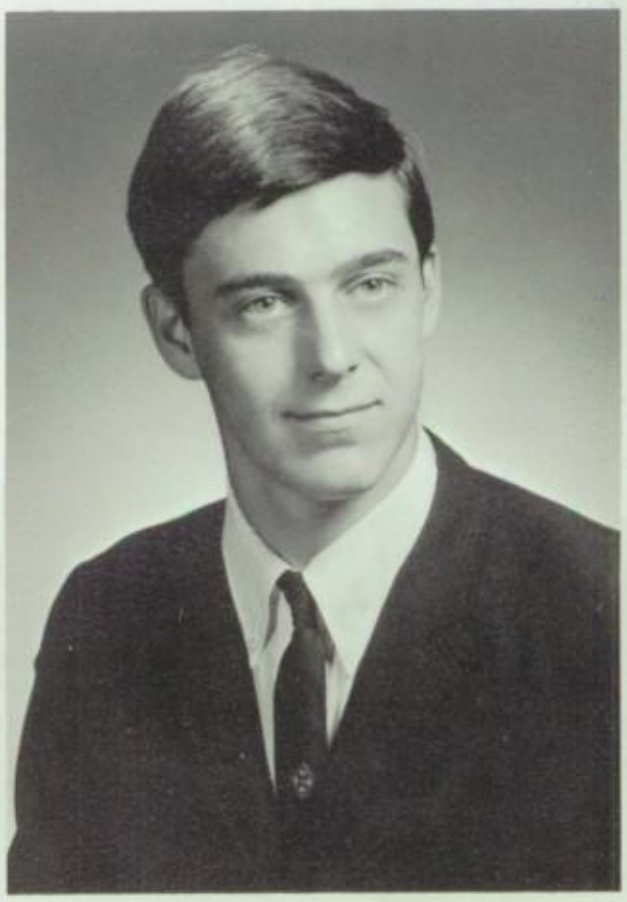

**ROBERT J. KOECHLIN**
Bob
Technical...Colt's Neck

**KAREN LOUISE KOENIG**
College Prep...Freehold Twp.
National Honor Society 3,4; National Thespian Society 3, Secretary 4; "Luisa" in THE FANTASTICKS; "Hebe" in H.M.S. PINAFORE; "Louise" in CAROUSEL; D.A.C. 2,3, Secretary 4; Varsity Cheerleading 2,3,4; Jr. Class President; Jr. Prom Princess; Choir 2,3,4; Director of One Act Play

**KAREN G. KOLLAR**
College Prep...Marlboro
G.A.A. 1,2,3,4; Council 1,2,3,4; Dance Committee 1,2,3,4; Student Council Representative at large 3, Alternate 4; Future Teachers 1; Cheerleaders 2; Office Aid 4; Gymnastic Show 3; **Scope** 3; **Spirit** Staff 4; D.A.C. 4

**DAVE KOLODZIEJSKI**
College Prep...Morganville
Football 1,2,4; Track 2

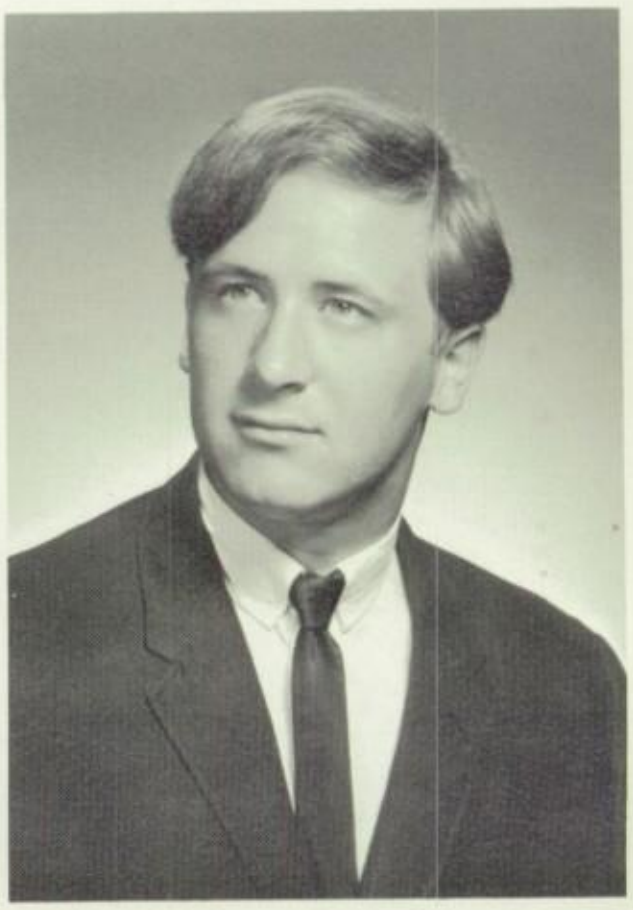

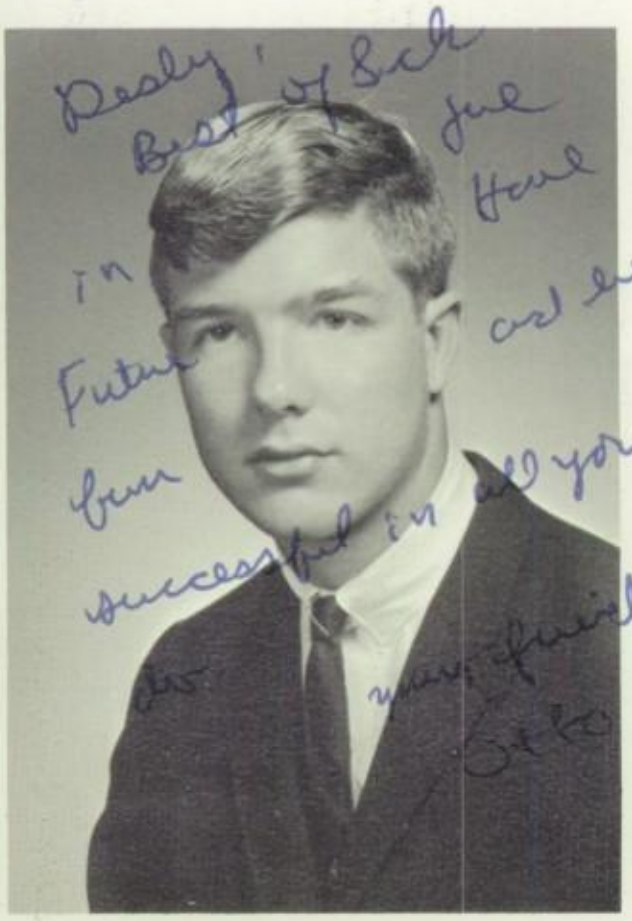

**OTTO JAMES KOSTBAR**
Koss
College Prep...Manalapan
Student Council Representative 1,4; Boy's State Delegate; **Spirit** Staff Associate Sports Editor; Shield and Key 1,2; Football 1,2,3,4; Basketball 1; Wrestling 2; Track 1,2,3,4; Varsity F.R. Club; NMSQT Letter of Commendation; **Log** Staff 4

**EFFIE D. KOUTSINES**
College Prep...Freehold Boro
Shield and Key 3; Student Council 1,2,3; F.T.A. 1,2,3; Dance Committee 1,2; G.A.A. 1

**STANLEY KOWALSKY**
Stan
College Prep...Marlboro

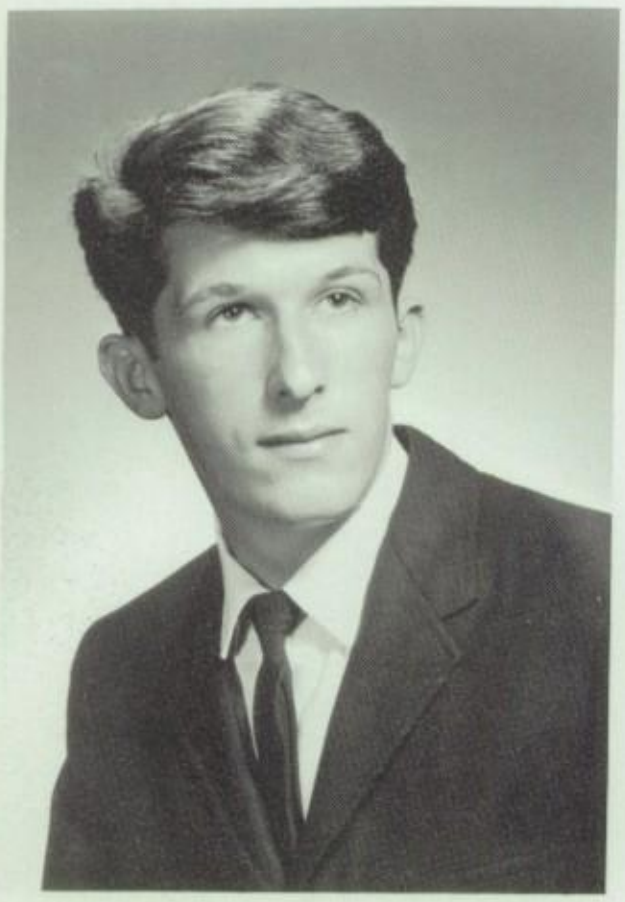

**ROBERT J. KRICK, JR.**
Jac
Industrial Arts...Englishtown

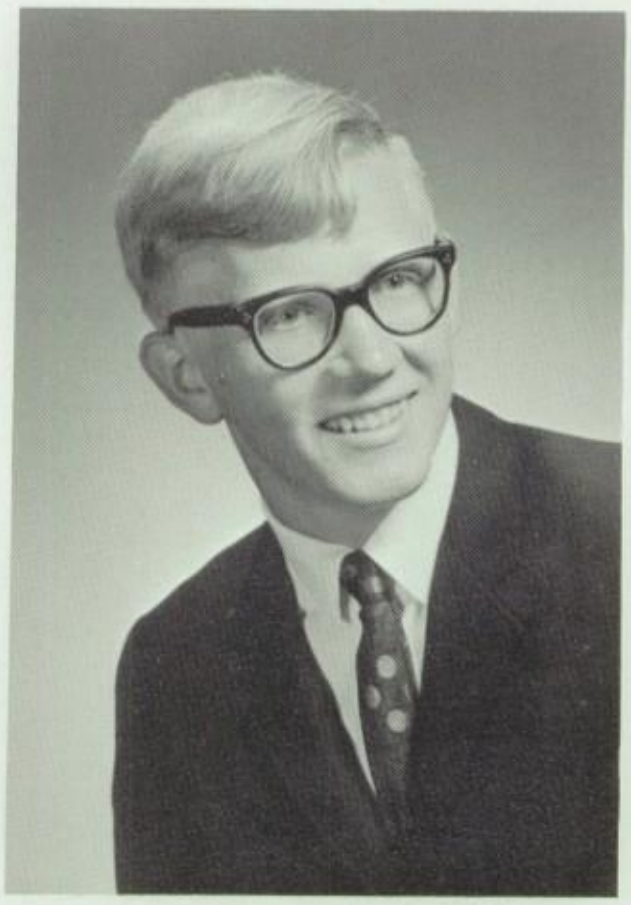

**JAMES A. KROT**
Jim
Technical...Freehold Boro
Wrestling 1, Varsity 2,3,4; Cross-Country 2; Track 2,3; Varsity F.R. Club 2,3,4; Graphic Arts Award 3; A.V.A. 3

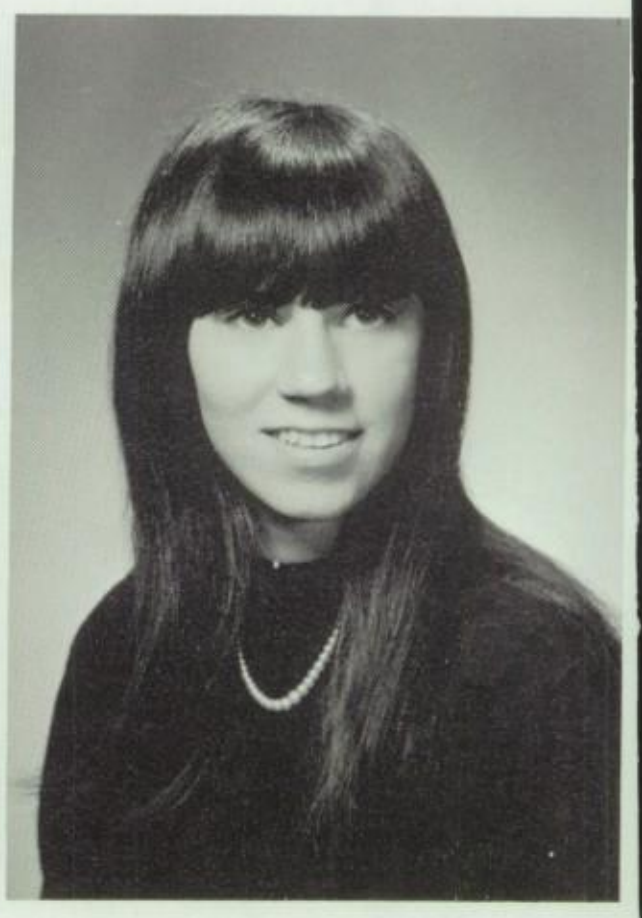

**ROBIN KURTZ**
College Prep...Manalapan Twp.
Springfield Gardens H.S. 1,2,3; School Newspaper 1,2; Library Squad 1,2; Folk Song and Guitar Club 2,3; F.T.A. 2; Journalism Club 2

**HOWARD KUSCHICK**
Kusch
College Prep...Manalapan
Boy's State Delegate; Football 1, Varsity 2,3,4; Wrestling 2, Varsity 3, Captain 4; Track 1,2,3, Varsity 4; Varsity F.R. Club 2, Officer 3,4

**DONNA ANN LACEWELL**
Secretarial...Freehold Boro
Office Aide 3; Junior Prom Committee; G.A.A. 1

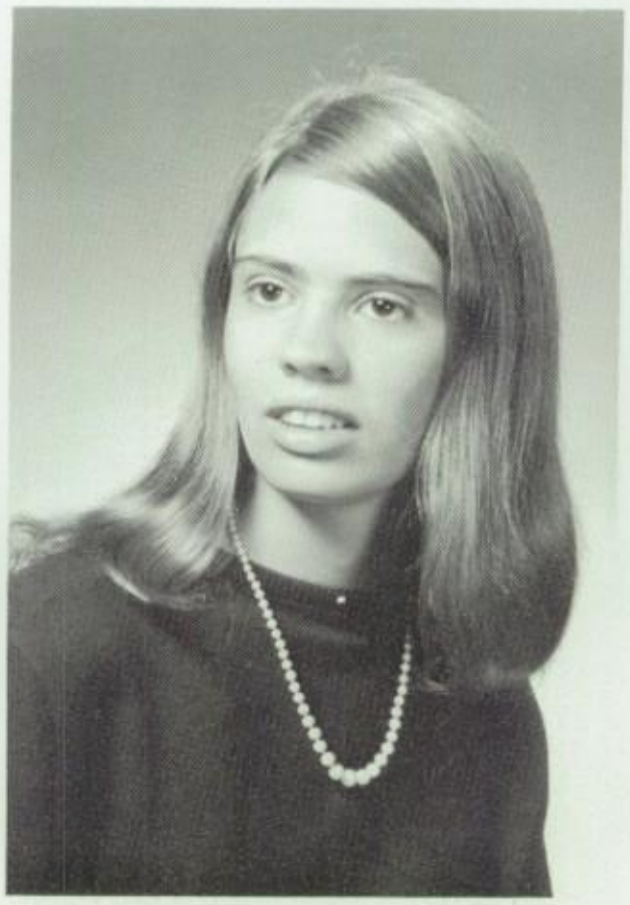

**MARLENE LaMURA**
Mar
College Prep...Morganville
D.A.C. 2,4; Junior Prom Committee; Dance Committees 1,2; Pep Club 3

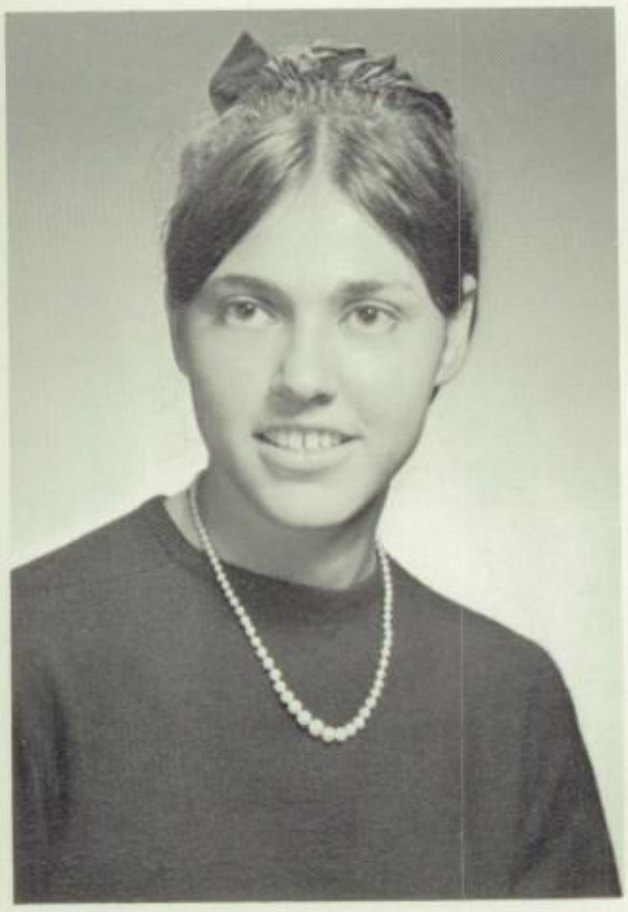

**BARBARA LANDWERSIEK**
Paul
College Prep...Englishtown
German Club 3,4; Junior Classical League 2; Library Council 1

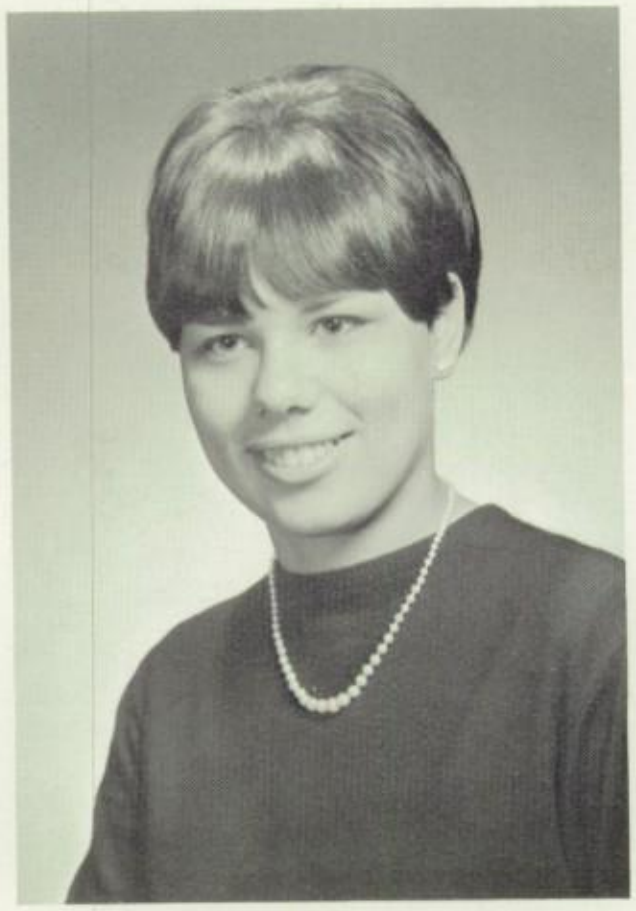

**JEAN L. LaPENTA**
Jeannie
College Prep...Colt's Neck
G.A.A. 2; Dance Committees 1,2,3,4; Homeroom Treasurer 2,3

**GAIL LAYTON**
Secretarial...Freehold Boro
G.A.A. 2

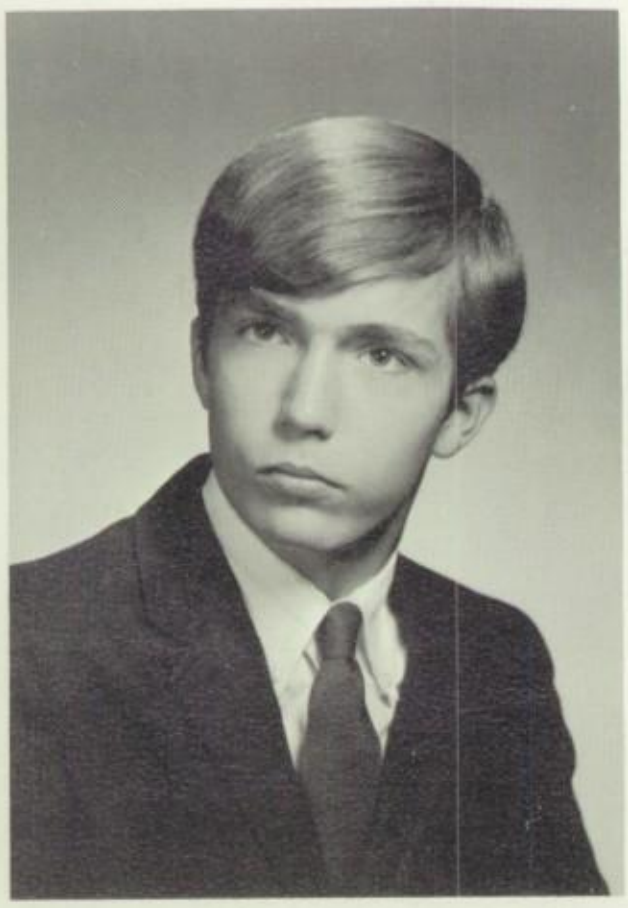

**CHARLES LEANDER**
Chip
College Prep...Morganville
Gymnastics 1,2; Student Council Alternate 3

**PATRICIA ANN LEATH**
Trish
Distributive Education...Freehold Boro
G.A.A. 1,2; Gymnastics 3,4

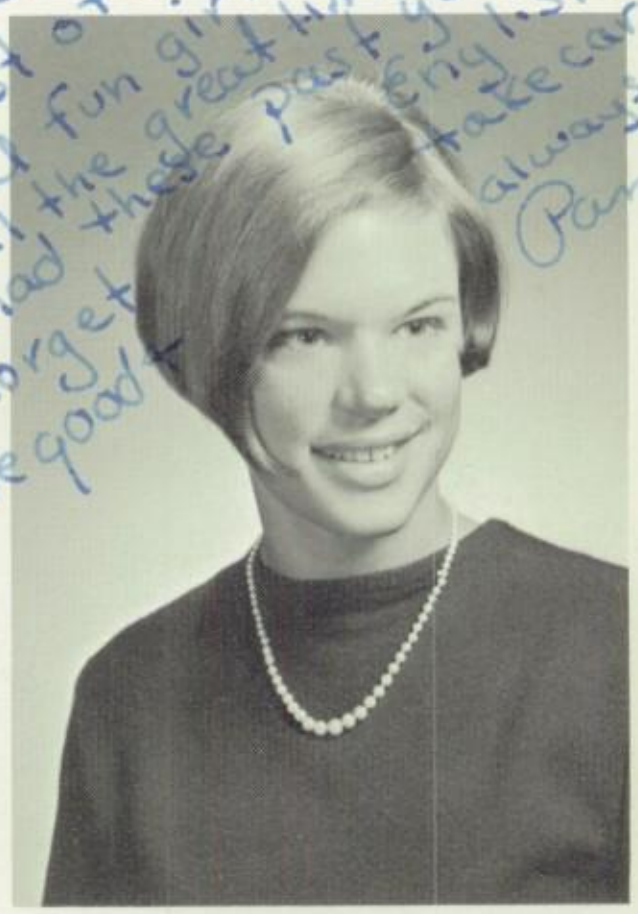

Desley - Best of everything to a real fun girl. Remember all the great times we've had these past years. Don't forget English III. Be good - take care. always, Pam

**PAMELA ELIZABETH LEGG**
Pam
College Prep...Marlboro Township
Library Council 1,2; G.A.A. 1,2; F.T.A. 3; Choir 3; J.V. Cheerleader 2, Captain 3, Varsity 4; Student Council Alternate 2; Varsity F.R. Club 4; Homecoming Committee 2; Stage Crew 2; Dance Committee 3

**CHERYL LEONARD**
Toni
College Prep...Marlboro Township
Student Council 1,2; Homeroom Treasurer 3; Library Council 3,4; Color Guard 3; F.N.A. 1,2,3; G.A.A. 1,2; Office Aide 4; Dance Committees 2,3; D.A.C. 2; Pep Club 4

**KRISTINE LEPCINSKI**
Kris
Business...Englishtown
G.A.A. 3,4; Student Council 2

**DESLY SUSAN LeVINE**
Des
College Prep...Manalapan Township
F.T.A. 1,2,3,4; Dance Band 1,2,3,4; Dance Committee 1; Orchestra 1,2,3; Band 1,2,3,4; Choir 1,2,3,4; D.A.C. 1,2,3,4; National Thespians Society 4; Library Council 2,3

**MARLENE LEWIS**
Business...Englishtown
G.A.A. 3,4

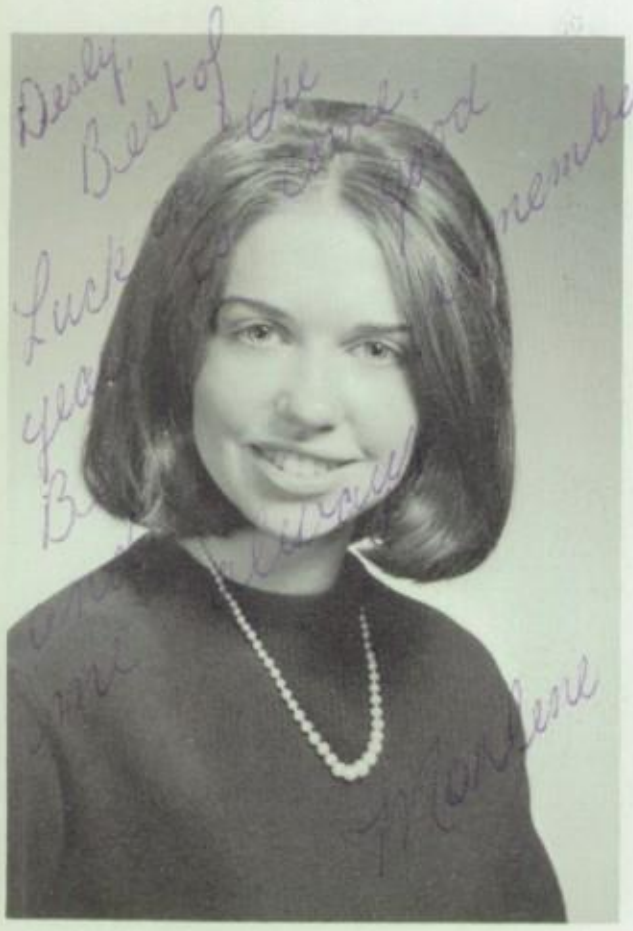

**MICHAEL LIPTAK**
Business...Freehold Township

**GILBERT JOHN LLOYD**
Gil
College Prep...Freehold Boro

**JESSIE MAE LOFLAND**
Vocational...Englishtown
G.A.A. 1

**KATHLEEN JOAN LOFTUS**
Kathy
Distributive Education...Manalapan Township
Fort Hamilton High School 1; Student Council Representative 2,3; G.A.A. 2,3,4; Office Aide 2,3; D.E. Club 4; Pep Club 3; Dance Committees 2,3; Junior Prom Committee 3

**MARIE L. MACALUSO**
Mac
Business...Englishtown
Library Council 1; G.A.A. 1,2; Office Aide 2; Shield and Key 1,3

**MICHAEL KEVIN MacCLOSKEY**
Mike
College Prep...Manalapan Township
Senior Class Vice-President; Quill and Scroll 3,4; **Log**, Junior Editor 3, Business Manager 3,4, Assistant Sports Editor 4; Track 2,3; Football 3; Junior Prom Court; Junior Prom Decorations; New Jersey Chemistry League 3; Student Council 2,3,4; Dance Committees 2,3,4

**CATHERINE ANN MACE**
Taffy
College Prep...Marlboro
G.A.A. 1,2,3,4; Art Club 1; **Spirit** Feature Writer

**ELIZABETH M. MACK**
Liz
College Prep...Freehold Boro
Homeroom Treasurer 1,3,4; Student Council 2,3; G.A.A. 1; Library Council 1; Dance Committees; Stage Crew 3; F.T.A. 3

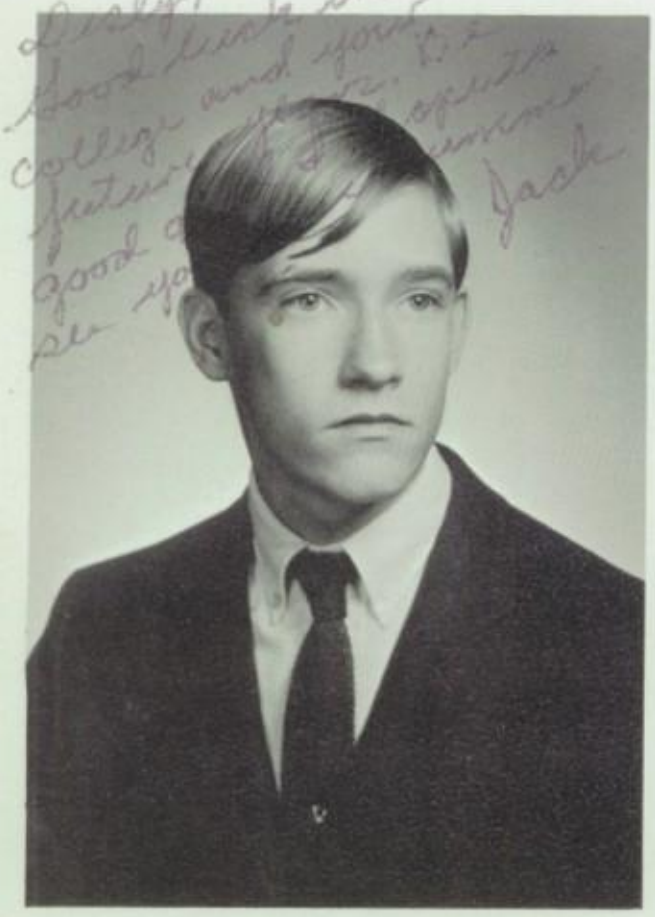

**JOHN MACNAMARA**
Jack
College Prep...Freehold Boro
Cathedral Catholic High School 1

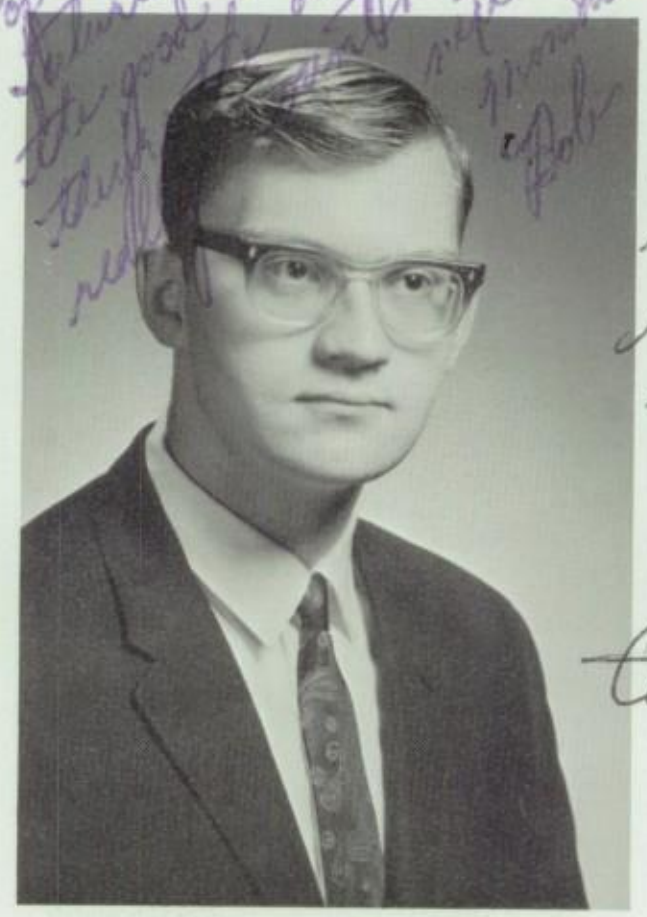

**ROBERT FREDERICK MALONE, JR.**
Bob
College Prep..Freehold Twp.
North Plainfield High School 1; Radio Club 2, President 3, Vice-President 4; Spirit 2,3,4; Track 2,3,4; Science Club 4

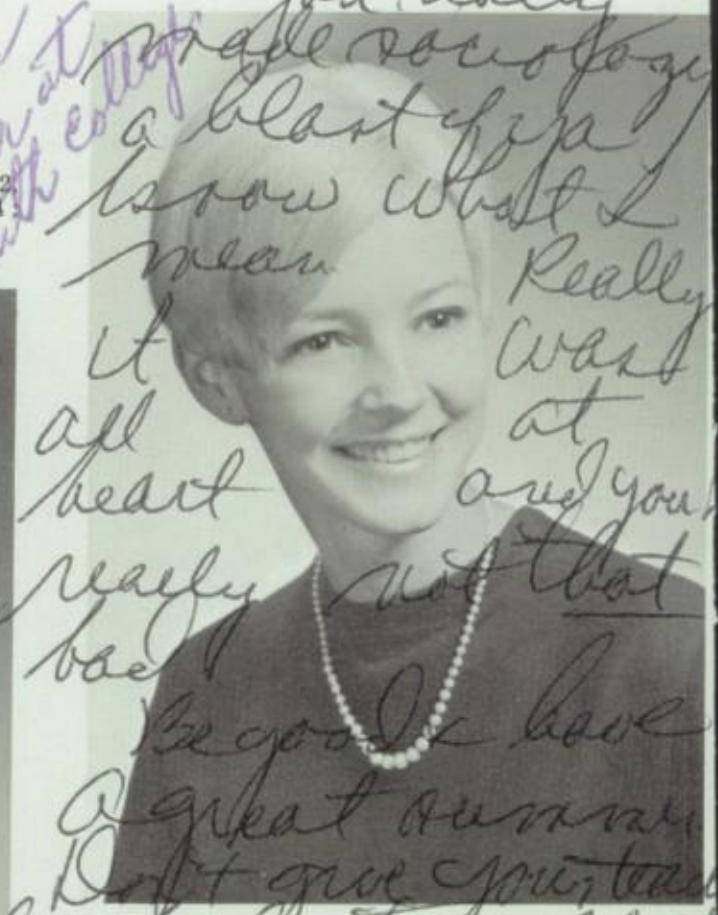

**LAURA J. MANCINI**
College Prep...Freehold Boro
G.A.A. Council 1,2, Vice-President 3, President 4; Varsity Cheerleader 2,3; Varsity F.R. Club 2,3,4; Homecoming Committee 4; Dance Committees 1,2,3,4; Shield and Key 3; Student Council 1,4

**RHONDA SUSAN MATUSOW**
Rhon
Clerical...Englishtown
Shield and Key 1; Library Council 1; G.A.A. 1,2,3,4, Awards 2

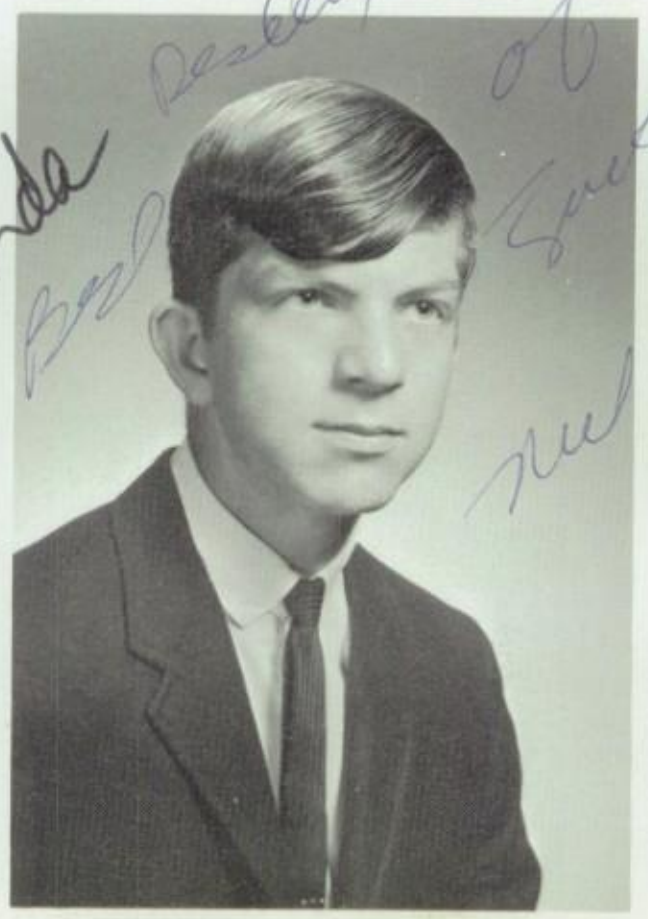

**NIEL MAZUREK**
College Prep...Englishtown
Soccer 1,2,3; Track 2,3,4; Radio Club 1,2,3, President 4; Chess Club

**CAROL ANN McCARTHY**
Carol
College Prep...Freehold Boro
National Honor Society 3,4; J.V. Cheerleader 2, Varsity 3,4; Junior Prom Court, Decoration and Coronation Committees; G.A.A. 2,3,4; F.T.A. 3,4; Student Council Alternate 2; Varsity F.R. Club 3,4; Shield and Key 3; D.A.C. 4

**ROBERT C. McGINTY**
Bob
Vocational...Manalapan

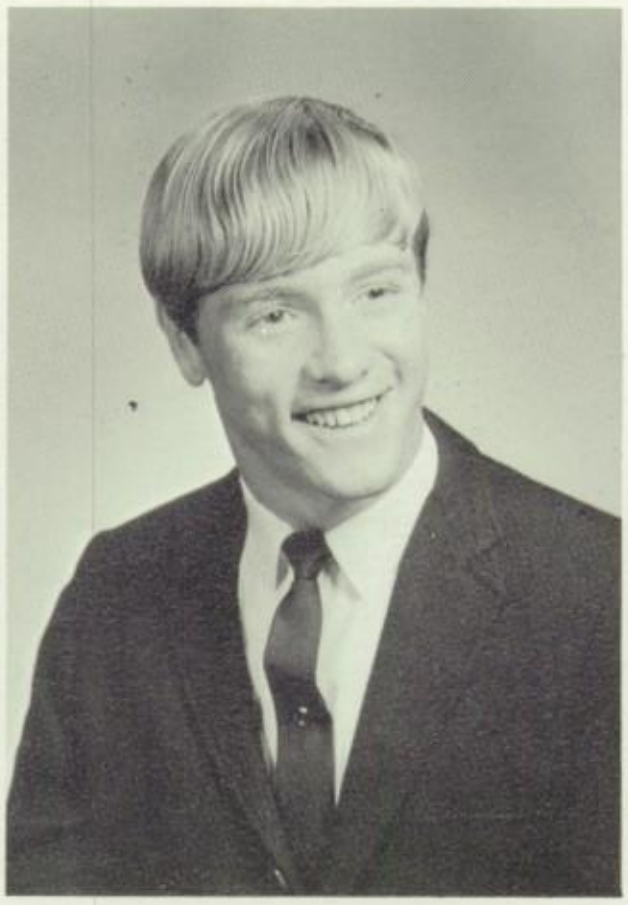

**EDDIE McKOWN**
Peaches
College Prep...Colt's Neck
Football 1,2, Varsity 3,4; Varsity Track 1,2

**MARY ELLEN MEHM**
Mice
College Prep...Morganville
Shield and Key 1,2,3; F.T.A. 1,4; G.A.A. 1,2; D.A.C. 3,4; Junior Prom Committee

**MICHAEL J. MEROLA**
Technical...Freehold Boro
Gymnastics 1,2

**LINDA JOY MILKE**
Lin
College Prep...Manalapan
National Honor Society 3,4; Girl's Citizenship Institute Alternate; Class Treasurer 1,2,3,4; **Log** Staff; Junior Prom Finance Chairman 3; Senior Play Publicity Committee 4; Office Aide 1,2,3,4

**MARLENE MILLEN**
Muggsy
Secretarial...Colts Neck
Student Council Representative 1; G.A.A. 1; Office Aid 3

**KATHLEEN MILLER**
Kathy
College Prep...Manalapan Township
Shield and Key 3; Library Council 3; Homeroom Treasurer 1; Dance Committees 1,2,3,4

**RHONDA S. MILLER**
College Prep...Freehold Boro
National Honor Society 3,4; Quill and Scroll 4; **Log** Activities Editor 4; Shield and Key 2,3; Vice President of Sophomore Class 2; Majorettes 2,3,4; Student Council Representative 2,3, Alternate 1,4; F.T.A. 2,3,4; G.A.A. 1,2,3; Junior Prom Bids Chairman and Decorations Committee; Dance Committees 1,2,3,4

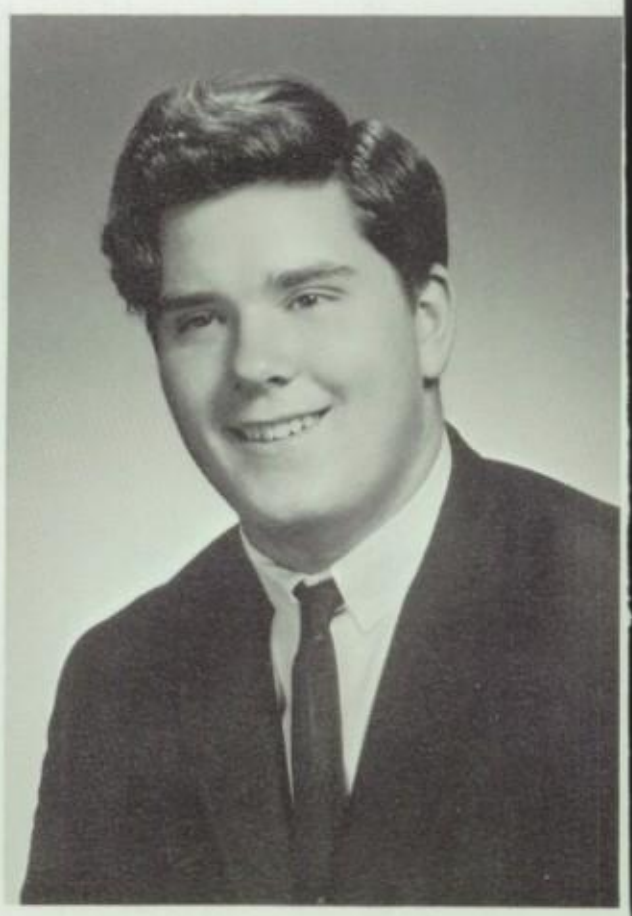

**DANIEL MOLLOY**
Dan
College Prep...Freehold Boro
Football 1,2,3; Junior Prom Decorations Committee

**PHYLLIS MONTICELLO**
Frank James
Business Course...Englishtown
Office Aid 3,4

**MELVEANE MOORE**
Mel
Secretarial...Marlboro Township

**ROBIN LOUISE MULLER**
College Prep...Colts Neck
Library Council 4

**DAVID NAZARUK**
Technical...Freehold Boro

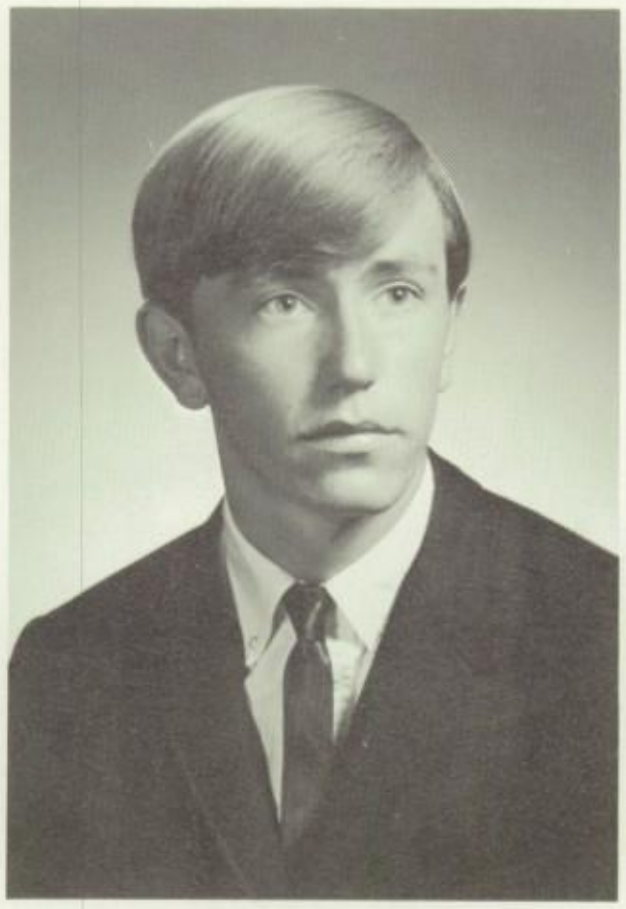

**BRUCE NELSON**
Vocational...Freehold Boro

**JUDITH NELSON**
Judy
College Prep...Freehold Boro
National Honor Society 3,4; Majorettes 2,3,4; Shield and Key 2; F.T.A. 1,2,3,4; D.A.C. 1,2; Dance Committees 1,2,3; Junior Prom Court 3; Student Council Representative 3, Alternate 2,4; Junior Classical League 2; Choir 2,3,4

Desly - will we made it. Rosefan in your future years and home happiness. I'll never forget you.
Love "Bill"

**BARRY DAVID NEWMAN**
Barry
College Prep...Freehold Twp.
National Honor Society 3,4; Clerk-Youth Gov't Day 3; Basketball 1,2, Varsity 3,4; Shield and Key 3; Student Council Alternate 2; Jr. Prom Decorating Committee 3; Tennis Varsity 3,4; Varsity F.R. Club 3,4; Baseball 1,2; Political Science Club 2; Intramural Basketball 1,2

**WILLIAM H. NICHOLS**
Little Otto
College Prep...Freehold Boro
A.V.A. 1,2,3,4; Library Council 1,2, Planning Board 3; Band 1,2; Office Aide 3,4; Varsity F.R. Club 4; Graduation Usher 3; P.A. Sports Announcer 4; Radio Club 1,2; Football 1,2, Varsity 3,4; Track 2,3,4; Baseball 1

**ALBERT C. NIEHAUS**
Al
College Prep...Colts Neck
Cross Country 1,2; Track 1,2

Desly, It's been fun past 3 years. Good luck in the future
Barry

**CAROL ANN NIMICK**
Secretarial...Freehold
Junior Class Secretary; D.A.C. 4; Dance Committee 3

**NANCY NOONE**
College Prep...Manalapan
Homeroom Treasurer 2,3,4; Junior Classical League 3; D.A.C. 4; Chemistry League 3; F.T.A. 4; Junior Prom Coronation Co-Chairman 3

**LEO JOSEPH NORTHART**
Leo
College Prep...Freehold Township
Music Masters 3,4, President 4; Thespians 3,4; LITTLE MARY SUNSHINE — Ranger; CAROUSEL Mr. Snow; H.M.S. PINAFORE Ralph Rackstraw; FANTASTICKS — Bellomy; THE MEDIUM — Mr. Gobineas; Choir 1,2,3,4; Football 1; Track 1; Spirit 1

**SUSAN JOYCE OLSON**
Sue
College Prep...Freehold Boro

**PETER OSTERHOLZ**
Pete
College Prep...Colts Neck
Track 1

**WILLIAM OUTCAULT**
Bill
College Prep...Freehold Township

**BRENDA OWENS**
Secretarial...Freehold Township
Color Guard 3,4; Dance Committees 3,4; Office Aide 4

**CHRIS PADILLA**
Business...Englishtown

**ROSALIND PARRISH**
Ronni
Secretarial...Manalapan Township
Student Council Representative 4; Library Council 3; Office Aide 4

**LINDA ANN PEARSON**
Lin
Distributive Education...Manalapan Township
Student Council 1,2,3; G.A.A. 1,2; Pep Club 3; Library Council 3, Planning Board 4; Shield and Key 1; Nurse's Aid 2; D.E. Club 4; General Chorus 1

**LINDA CAROL PERRO**
Linney
College Prep...Freehold Boro
Senior Class Secretary; Cheerleader, J.V. 2, Varsity 3,4; Junior Prom Decorations, Seating; Student Council Alternate 3,4; Library Council 1,2, Planning Board 3,4; Shield and Key 1,2; Varsity F.R. Club 3,4; F.T.A. 1,3,4; G.A.A. 1,2,3,4; Dance Committees 1,2,4; Gymnastic Show 3; Latin Club 2

**LAURA PETERSON**
Business...Freehold Boro
Guidance Aide 4

**WAYNE PETRY**
Duke
Distributive Education...Marlboro
Student Council Representative 1,2, Senator 3; Pep Club 1,2, President 3; Office Aide 1,2,3; D.A.C. 3; D.E. Club 4; Dance Committees 2,3

**MARTIN A. PIATKOWSKI**
College Prep...Colts Neck
German Club 1

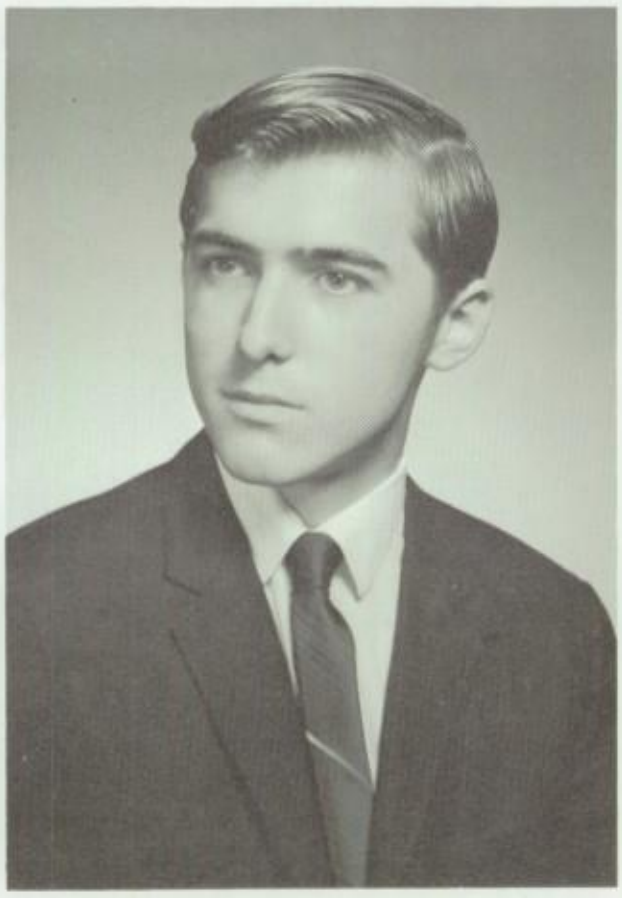

**MARGRETTA POSTELL**
Gret
College Prep...Marlboro Township
Library Council 3; G.A.A. 1,2; Gymnastic Show 3; Pep Club Secretary 3

**DON POWELL**
Technical...Freehold Township

**WILLIAM ALBERT POWELL**
Bill
Technical...Englishtown
Track 2,3

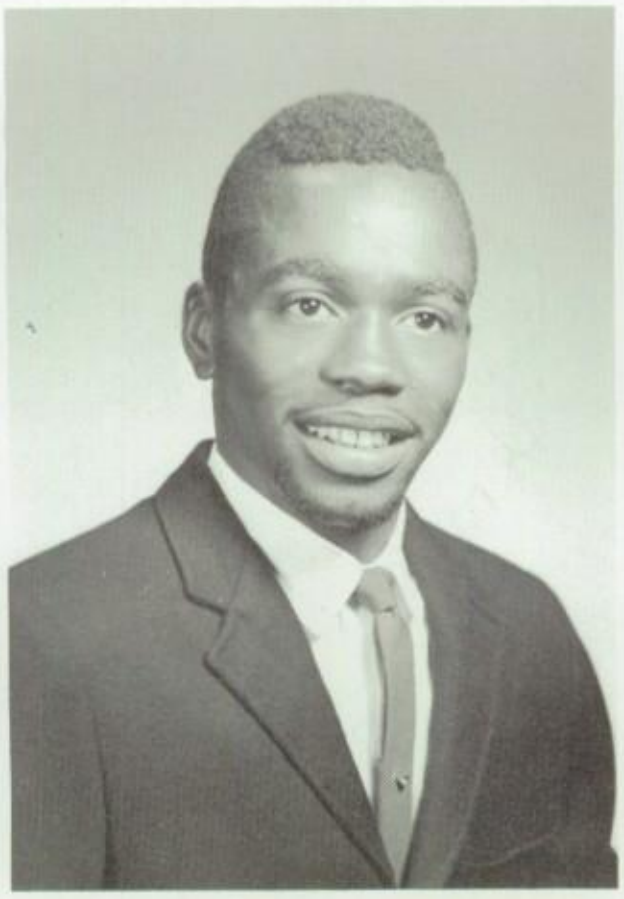

**CANDACE PRESTON**
Candee
College Prep...Marlboro Twp.
Homeroom Treasurer 1,2,3; German Club 3,4; D.A.C. 4; Library Council 1; Shield and Key 1,2; Dance Committees 1,3

**CLIFFORD H. PROBASCO**
College Prep...Manalapan
Football 1,3,4; Band 1,2,3; F.F.A. 4

**CAROL F. PUCHINSKAS**
College Prep...Englishtown
G.A.A. 1,2; Dance Committees 1,4; J.V. Cheerleading 3

**MARIE QUEEN**
Queenie
Technical...Freehold Boro
G.A.A. 1; F.N.A. 1; Pep Club 3

**LINDA RASMUSSEN**
Distributive Education...Freehold Township
Office Aide 1,2,3; D.E. Club 4

**NANCY ELIZABETH READ**
Nanc
College Prep...Freehold Twp.
Varsity Cheerleading 2,3, Captain 4; Varsity F.R. Club 2,3,4; G.A.A. Council 1,2,3, Vice President 4; Student Council 2,3; Freshman Class Vice President 1; Dance Committees 1,2, 3,4

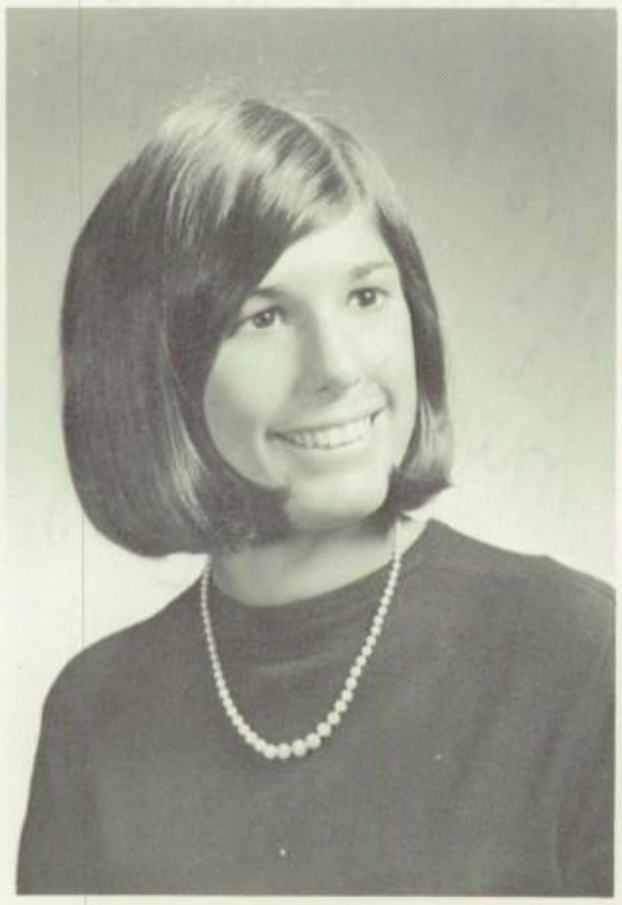

**ROBERT REEVES**
Bob
Distributive Education...Englishtown
D.E. Club 4

**MERNA M. REILLY**
Clerical . . . Englishtown

**JOAN REINSTEIN**
College Prep . . . Manalapan
F.T.A. 1,2,3; G.A.A. 2

**JUDITH REINSTEIN**
Judy
College Prep . . . Manalapan
G.A.A. 2

**CHRISTINE I. RIDDELL**
Chris
College Prep . . . Marlboro
G.A.A. 2; Dance Committees 2,4; F.T.A. 4

**ESTA-JO RIFKIN**
Esta
College Prep . . . Manalapan
G.A.A. 2; Office Aide 3

**ELLEN D. RITTERMAN**
College Prep . . . Freehold Boro
National Honor Society 4; J.V. Cheerleader 2, Varsity 3,4; F.T.A. 1,3; G.A.A. 1,2,4; Shield and Key 1,2,3; Youth Government Day — Freeholder 3; State Science Day 3; Student Council 4, Alternate 1,2; Homeroom Treasurer 1,2,3,4; Varsity F.R. Club 3,4; Junior Prom Bids Chairman; Office Aide 3

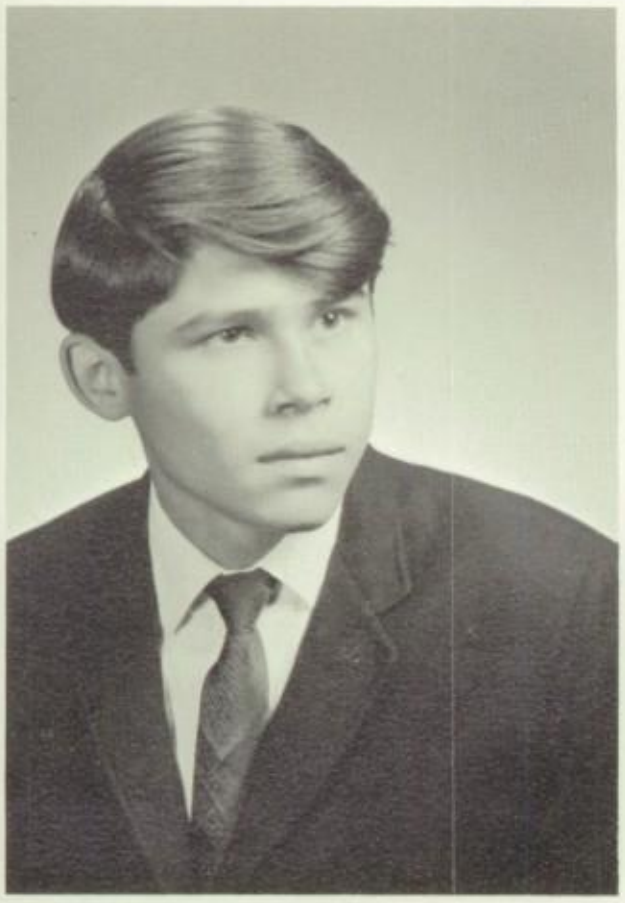

**ARMANDO RIVERA, JR.**
Tiki
Technical...Englishtown

**CHARLES ROACH**
Industrial Arts...Freehold Boro

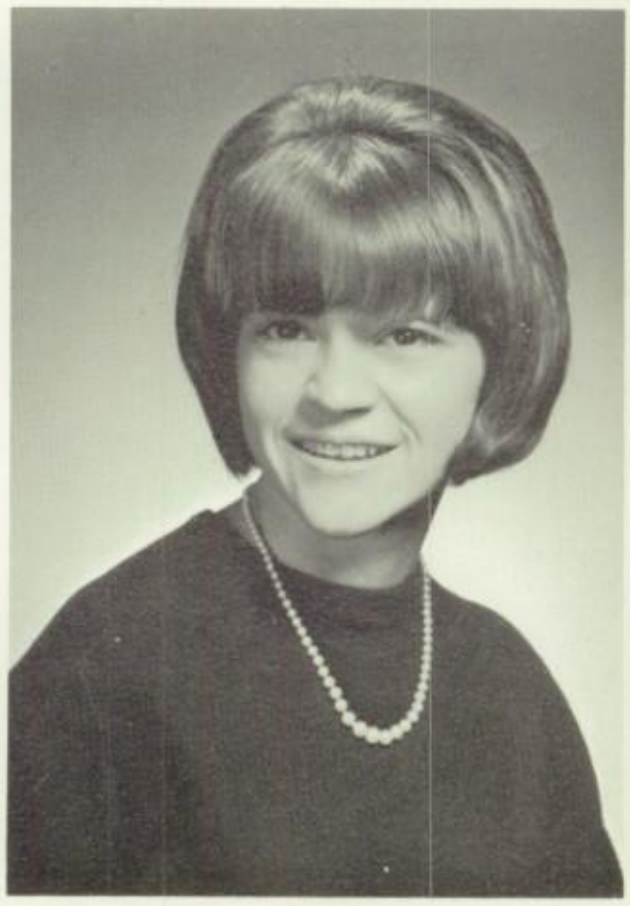

**JANICE ANN ROSELLA**
J. B.
College Prep...Englishtown
Student Council 1; Treasurer 1; Music Festival 2; Office Aide 3

**MICHAEL S. ROSENBLATT**
Mike
College Prep...Freehold
Cranford High 1; Student Council 3,4, President 4; National Honor Society 3,4; NMSQT Letter of Commendation; Jersey Boys State Alternate 3; Sheriff on Monmouth County Student Gov't Day 3; Time Magazine Current Events Award of Excellence 3; Wrestling 1,2,3; Shield and Key 2,3; SKIN OF OUR TEETH Chorus 3; Junior Prom Committees 3; Library Council 2

**ROBERT RUSSO**
Bob
Technical...Colts Neck
Radio Club 3,4; **Spirit** 1; Golf Club 3,4

**LINDA SUSAN RYNIEWICZ**
Lin
College Prep...Marlboro
**Spirit** 2; Dance Committees 1,2,3; D.A.C. 4; Junior Prom

**JOAN SAGOTSKY**

College Prep...Freehold Boro

NMSQT Letter of Commendation 4; N. J. Junior Science Symposium 3; Rensseleat Medal for Math and Science 3; Girl's State Alternate 3; National Honor Society 3,4; Band; Dance Band 1,2,3,4; Orchestra 2,3,4; Modern Music Master 3,4; **Spirit** Staff 2, Circulation Mgr. 3, Business Mgr. 4; **Log** Underclass Editor 4; Quill and Scroll 3,4

**KAREN E. SAKER**

Karen

College Prep...Freehold Boro

National Honor Society 3,4; Quill and Scroll 3,4; **Log** Business Mgr. and Junior Editor 3, Editor-in-chief 4; National Thespians Society 3,4; J.V. Cheerleader 2, Captain 3,4; Choir 1,2,3,4; F.T.A. 1,2,3,4; "CAROUSEL" Chorus 2; "HMS PINAFORE" Chorus 3; "SKIN OF OUR TEETH" Chorus 3; Class Secretary 1

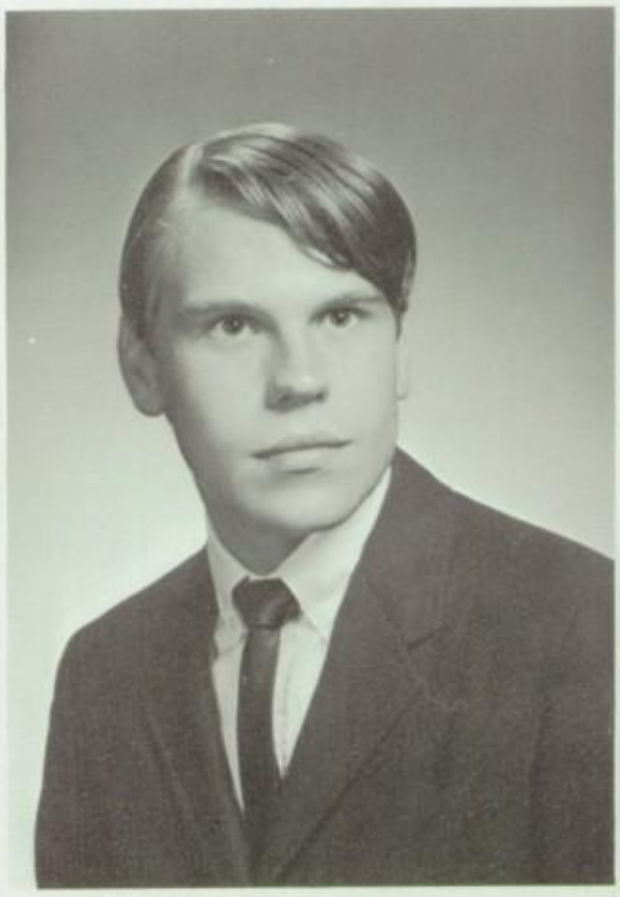

**ISADORE SANTANGELO**

Izzy

College Prep...Freehold Township

Brooklyn Technical High School 1,2; Junior Varsity Swimming 1

**ANDREW D. M. SCALZO**

General...Englishtown

Waldwick High School 1,2; Varsity Soccer 1,2; Baseball 1

**SUSAN SCHAEFER**

College Prep...Freehold Township

Student Council Representative 2,3,4, Alternate 1; Varsity Cheerleading 2,3, Captain 4; Library Council 2,3; G.A.A. 1,2,3,4; Junior Prom Decorations Chairman 3; Varsity F.R. Club 2,3,4; D.A.C. 2,3,4; Dance Committees 1,2,3; Gymnastic Show 3

**DONALD W. SCHANK**

Don

College Prep...Freehold Boro

Football 1,2,3,4; Baseball 1,2,3,4; Varsity F.R. Club 3,4; **Spirit** 1,2,3; Dance Committees 1,2,3; NMSQT Letter of Commendation

**CHARLES L. SCHIERECK**
Chuck
College Prep...Manalapan
Varsity Soccer 1,2,3, Captain 4; Track 1,2, Varsity 3,4; Gymnastics 1; Jersey Boys' State Alternate 3; Biology Lab Assistant 2,3,4; **Log** Sports Editor 4; Quill and Scroll 4; Junior Prom Decorations Committee; Varsity F.R. Club 1,2,3, President 4

**MONIKA G. SCHNABEL**
College Prep...Colts Neck Township
German Club 1,2,3,4; G.A.A. 1,3,4; Ski Club 3

**RALPH G. SCHOENHERR**
Gus
Technical...Freehold Boro
Football 1; Industrial Arts Award 3

**ANITA SCHULTZ**
College Prep...Englishtown
Brooklyn J. P. Sinnott High School

Des,
Always remember all our fights + arguements. They were fun!
Anita

Remember me!

**JUDITH SCHWARZ**
Judy
College Prep...Morganville
Library Council 1; G.A.A. 1

**KATHLEEN P. SCOTT**
Kathy
College Prep...Manalapan
Glee Club 1

**DIANE SUSAN SCOTTO**
College Prep...Freehold Twp.
Red Bank Catholic High School 3; Spirit Staff 1, Art Editor 2; Stage Crew 1,2,4; Library Council 1,2; G.A.A. 1

**JOHN K. SCULLY**
Fang
Technical...Marlboro
Football 1,2,3; Gymnastics 2,4; Choir 4

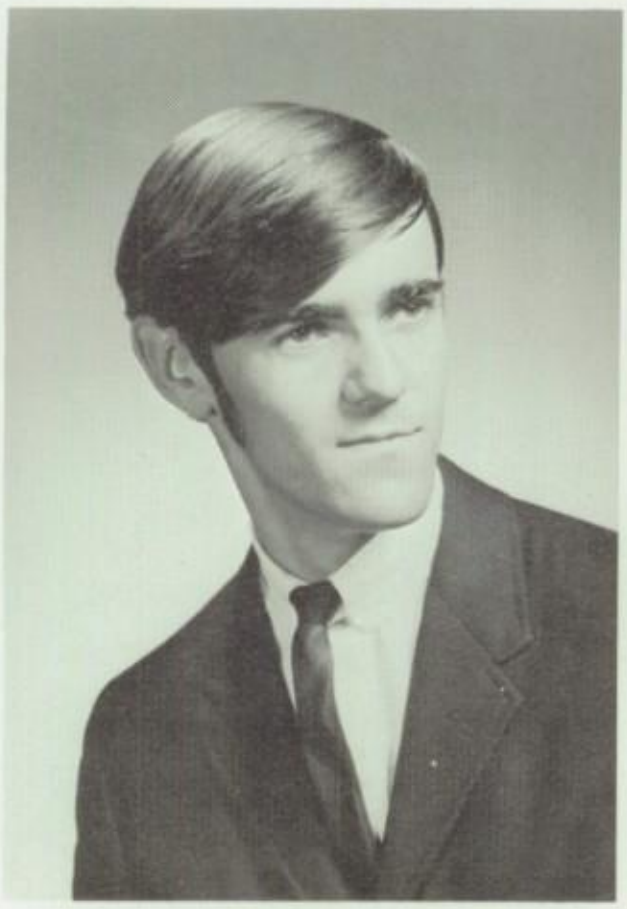

**MINDA SELZER**
College Prep...Manalapan
National Honor Society 3,4; Jersey Girls' State 3; Junior Science Symposium 3; Library Council 1,3, Planning Board 4; Chemistry League 3; Class Dance 1; Junior Prom Publicity Committee 3; Homeroom Treasurer 1,2,3; N.M. S.Q.T. Letter of Commendation

**DIANE L. SERAFIN**
College Prep...Colts Neck
Library Council 1; Class Secretary 2; Dance Committee 2,3; G.A.A. 1; D.A.C. 1; Chamber Choir 3

**ROSEMARIE SERAFIN**
Rosey
Distributive Education...Englishtown

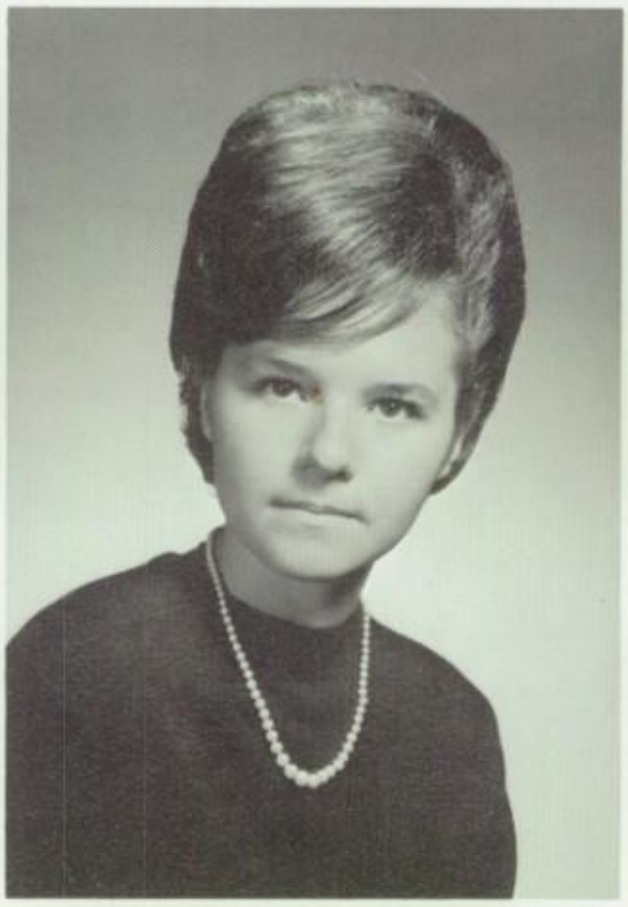

**MARGARET MARY SHARKEY**
Midge
College Prep...Englishtown
Band 1,2,3,4; Orchestra 3,4; Music Masters 3,4; D.A.C. 2,3,4; Spirit Staff 2,3, Ass't Circulation Mgr. 3; Chamber Choir 3; Choir 4; G.A.A. 2; F.T.A. 3; Dance Committees 1,3

**BRUCE SHERMAN**
College Prep...Englishtown
Tilden H.S. 1,2

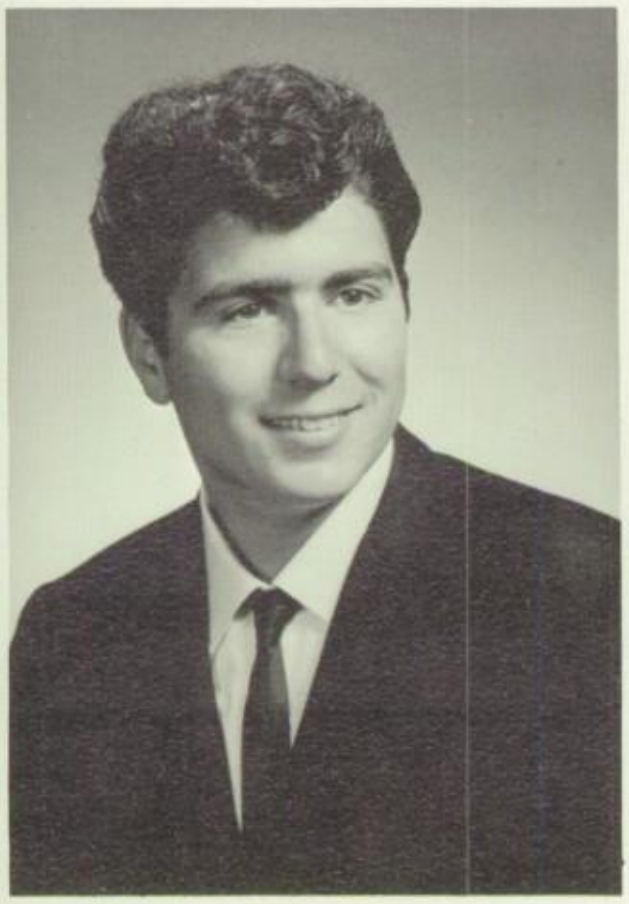

**LIANNE SHIELDS**
College Prep...Colt's Neck
Student Council Alternate 2,3; D.A.C. 4; One Act Plays 4; Glee Club 3; A Capella Choir 4; G.A.A. 2,3,4; Junior Prom Committee 3; Library Council 1; Dance Committees 1,2

**ROBERT SIHLER**
Bob
College Prep...Freehold Boro
**Log** Staff 4

**CHARLES SMITH**
Charlie
Technical...Freehold Boro
Baseball 1,2; Football 1,2,3; Basketball 1

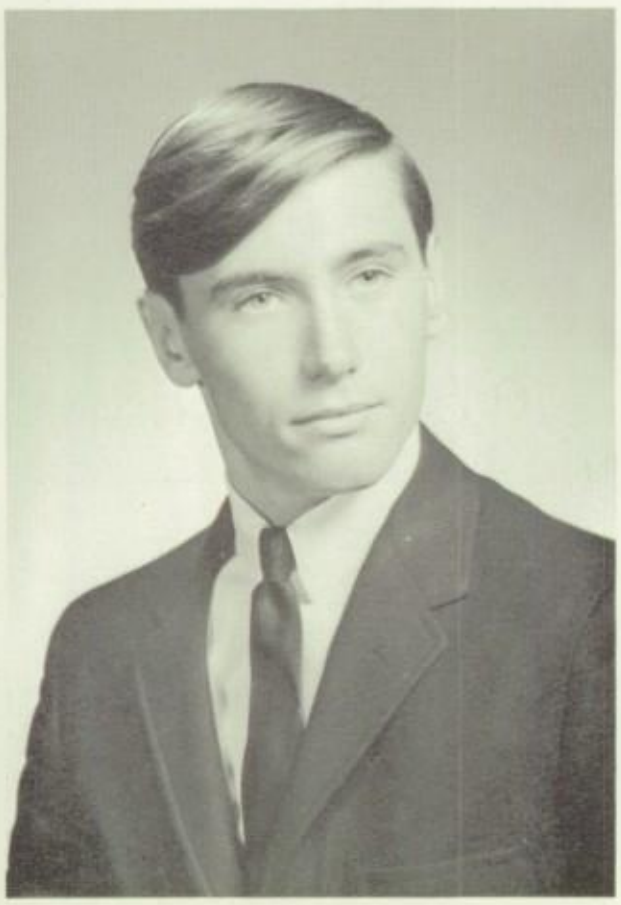

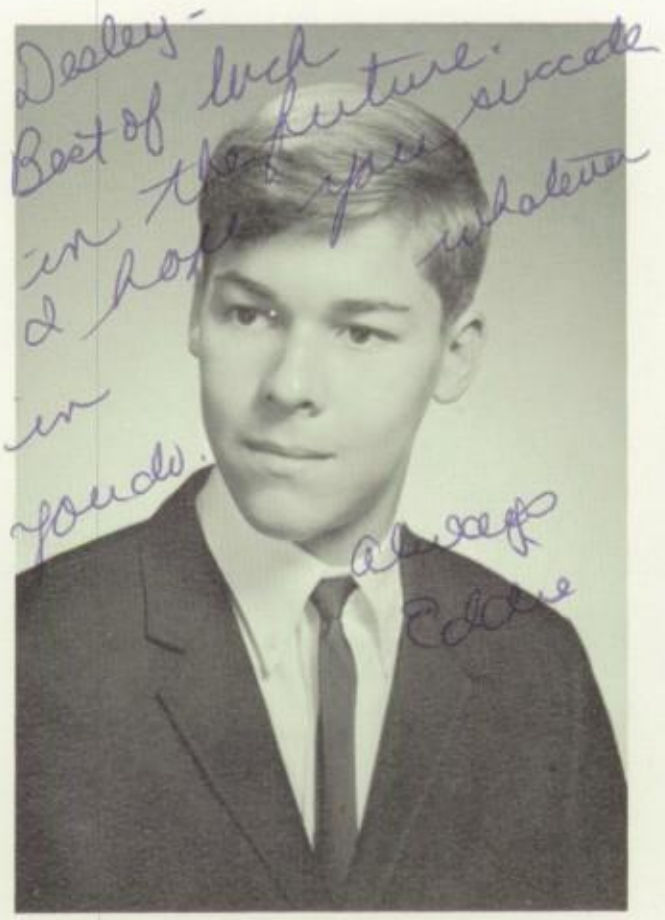


**EDWARD C. SMITH**
Eddie
College Prep...Freehold Boro
Student Council 1,2, Vice President 4; **Spirit** Staff 1,2; Shield and Key 1,3; Time Magazine Current Events Award 3; Dance Committees 1,2,3,4; Junior Prom Court 3; Basketball Mgr. 2; J.V. Cross Country 1,2, Varsity 3,4; J.V. Track 1,2, Varsity 3,4; Varsity F.R. Club 3,4; Student Council Leadership Training Institute

**JOYCE SMITH**
Secretarial...Manalapan
Shield and Key 1; Majorettes 3; Office Aide 1,2,3,4; Junior Prom Coronation Committee

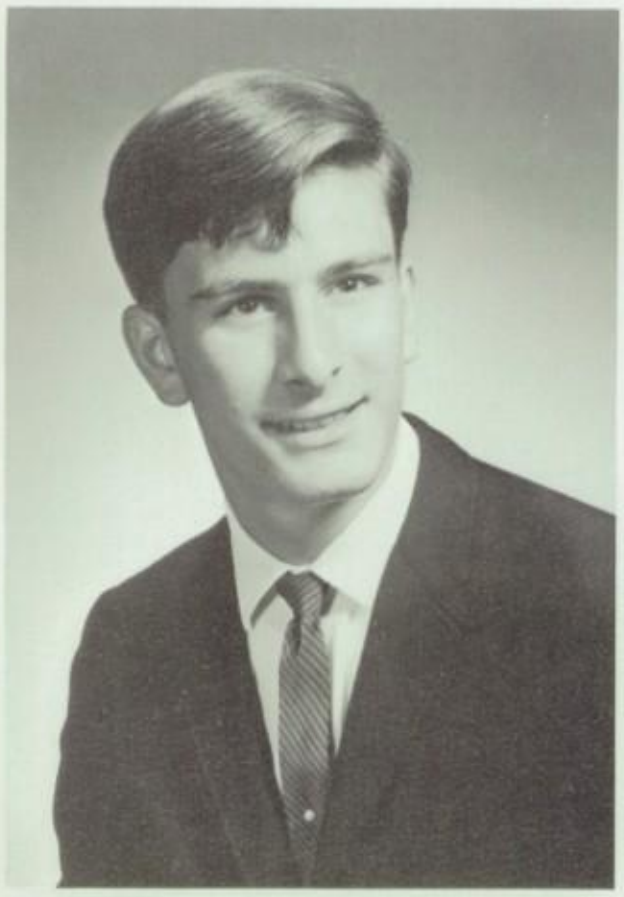

**KENNETH SOLAKIAN**
College Prep...Freehold Boro

**DONALD M. SOMERVILLE**
Don
College Prep...Englishtown
Choir 1,2,3,4; Photography Club 1

**JUDITH SORCHER**
Judy
College Prep...Freehold Boro
National Thespian Society 4; D.A.C. 3,4; **Scope** Business Manager 3; **Spirit** Staff 1; Library Council 3,4; F.T.A. 3,4; G.A.A. 2,3,4; Dance Committees 1,2,3,4; Choir 3

**JEAN VICTORIA SOVIS**
Secretarial...Manalapan Twp.
G.A.A. Council 1,2,3

**KATHLEEN R. SPALHOLZ**
Kathy
College Prep...Freehold Boro
National Thespian Society 2,3, President 4; National Honor Society 3,4; Music Master Society 3, Secretary 4; D.A.C. 1,2,3, President 4; **Log** Production Manager 4; "Julie Jordan" in CAROUSEL 3; "Mrs. Antrobus" in THE SKIN OF OUR TEETH 3; "Buttercup" in H.M.S. PINAFORE; "Luisa" in THE FANTASTICKS; Choir 2,3,4; Library Council 2,3, Planning Board 4; Junior Prom Seating Chairman 3

**ROBERT M. SPENCER**
Bob
College Prep...Freehold Boro
Gymnastics 1, Varsity 2,3,4

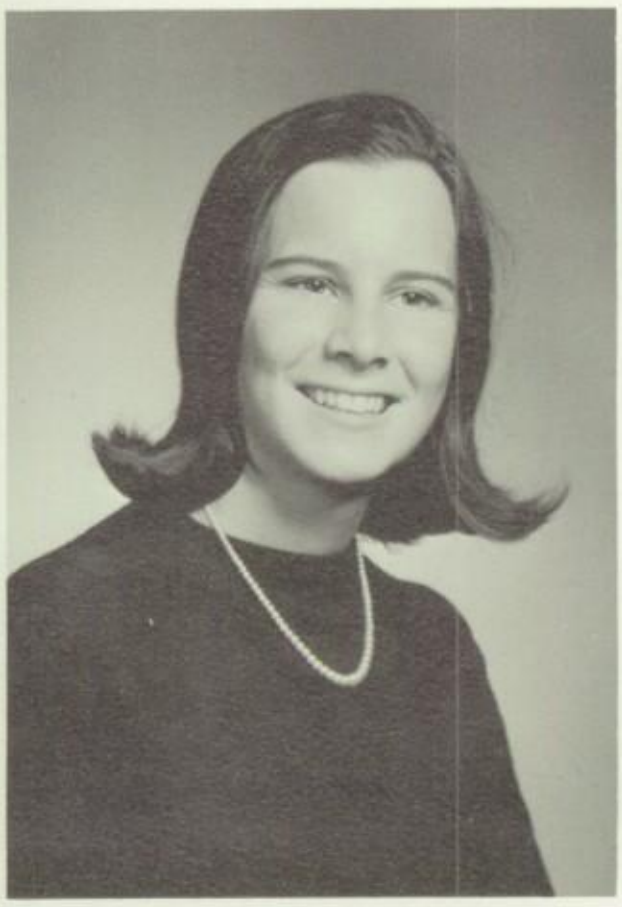

**BETH SUZANNE SPITZNER**
College Prep...Freehold Boro
National Honor Society 3,4; **Log** Co-Editor 4; Quill and Scroll 4; Citizenship Institute Alternate 3; Shield and Key 1,2,3; **Scope** Business Manager 2; Student Council 3; Choir 3,4; F.T.A. 2,3; German Club Sec. 3, Vice-Pres. 4; Veteran's of Foreign War, Voice of Democracy Winner 2,3

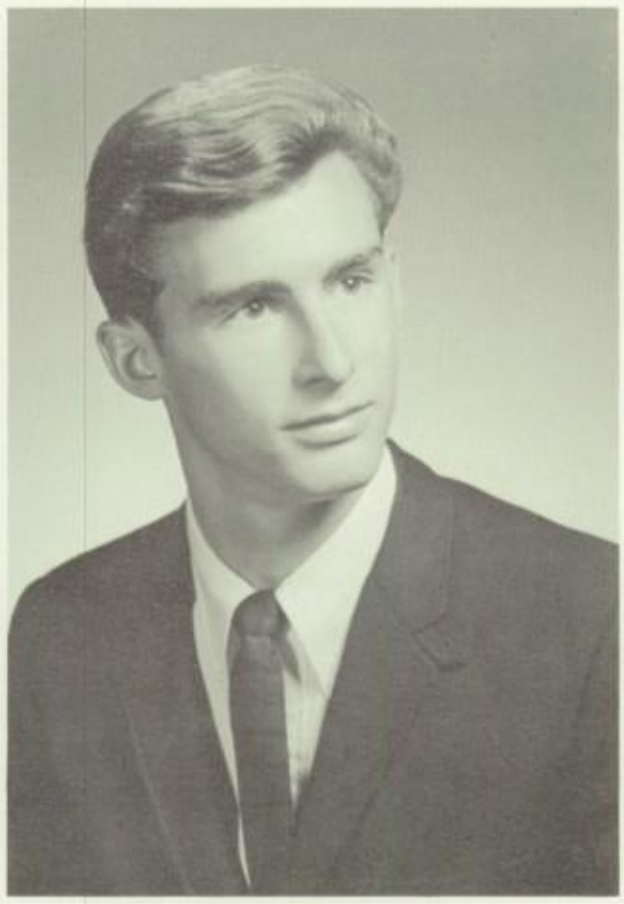

**PAUL STAFFLINGER**
Slim
Commercial...Marlboro

**BRENDA L. STANFORD**
Clerical...Manalapan Twp.

**SHIRLEY STEEN**
Shirl
Distributive Education...Freehold Boro
D.E. Club 4

**THERESA M. STELMASZEK**
Terry
College Prep...Manalapan Twp.
Student Council Representative 2,3,4; Homeroom Treasurer 1,2,3,4; Dance Committees 1,3; German Club 3,4; D.A.C. 4; Twirling Club 1; Library Council 1

**DARCY JEAN STEVENS**
Darc
College Prep...Marlboro Twp.
Ceasar Rodney H.S. 1,2; National Honor Society 3,4; F.T.A. 1,2,3,4; Library Council 3, Planning Board 4; N.J. Girl's State Alertnate 3; Chemistry League 3; F.N.A. 1; Student Council Alternate 4; G.A.A. 3,4; Shield and Key 3; Choir 3; **Log** Staff 4

**SALLY JANE STEWART**
College Prep...Colt's Neck
G.A.A. 1,2,4; Dance Committee 2; F.T.A. 4

**SUSAN STRATTMAN**
Sue
College Prep...Colts Neck
Coleraid High School 2; Majorette 1,4; Modern Dance 1; Honor Roll 1,2; D.A.C. 1,2,3,4; Student Council Representative 2; Prom Committee Chairman 3; Citizenship Institute Alternate 3

**EILEEN STROBY**
Lee
Clerical...Englishtown
Twirlers' Club 1,2

**ROLAND STUBBS**
College Prep...Freehold Boro
Radio Club 1,2,3,4

**STEPHEN E. SWEET**
Steve
College Prep...Freehold Twp.
Class President; Student Council 1,2, Senate 3,4; Football 1,2,3,4; Track 1,3,4; Hall Monitor, Patrol 4; Dance Committees 1,2,3,4; Varsity F.R. Club 4; Football Statistician 3; Santa Claus 3,4

**RITA SUSAN SZYMANSKI**
College Prep...Marlboro Township
Miss Greater Freehold of 1967; Student Council Representative 1; Library Council 1, Planning Board 2, Vice President 3,4; Color Guard 2,3,4, Captain 3; F.T.A. 3; Junior Prom Dining Committee 3; Office Aide 2

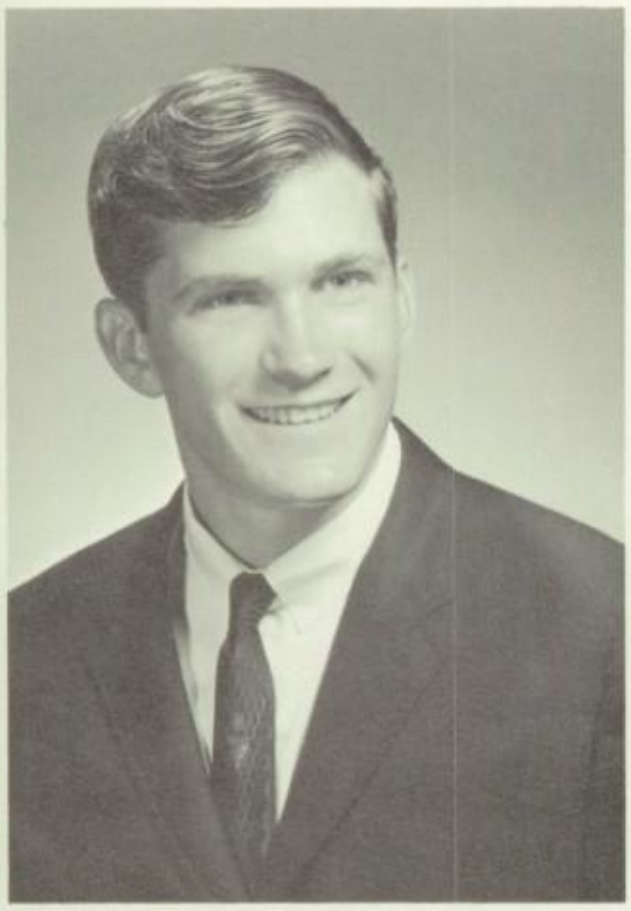

**JOE TAMULEVICIUS**
Technical...Marlboro
Football 1; Wrestling 2,3,4

**PATRICIA TAYLOR**
Pat
College Prep...Freehold Boro
Sewing Club 1

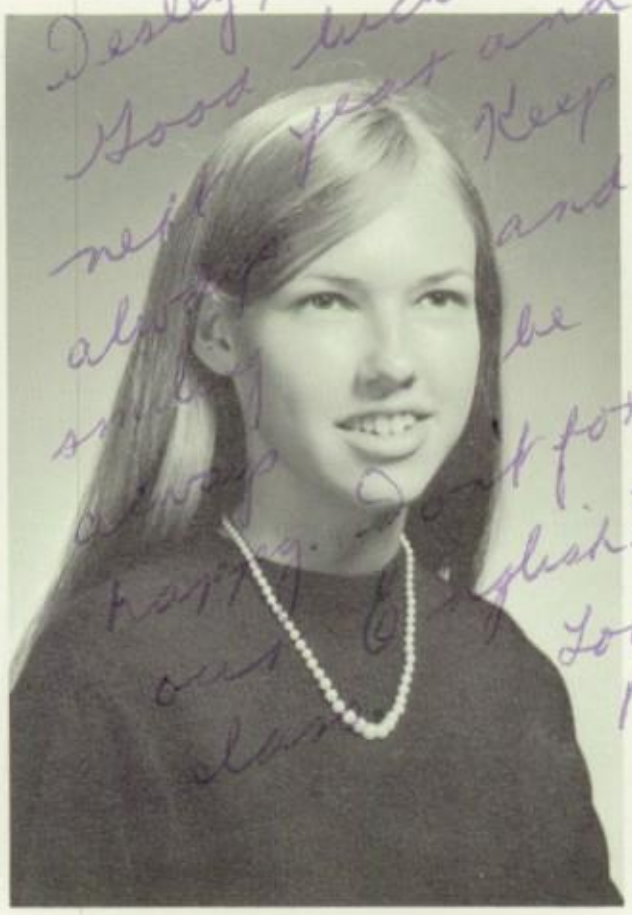

**RUTH M. TAYLOR**
Ruthie
College Prep...Freehold Township
F.T.A. 1,2; Homeroom Treasurer 1; D.A.C. 2; G.A.A. 1,2; Band 1,2,3; Shield and Key 2

**JANICE LYNN THOMPSON**
Janie
Secretarial...Manalapan Township
G.A.A. 1,2; Shield and Key 2; Junior Prom Decorations Committee 3; D.A.C. 4; Office Aid 4

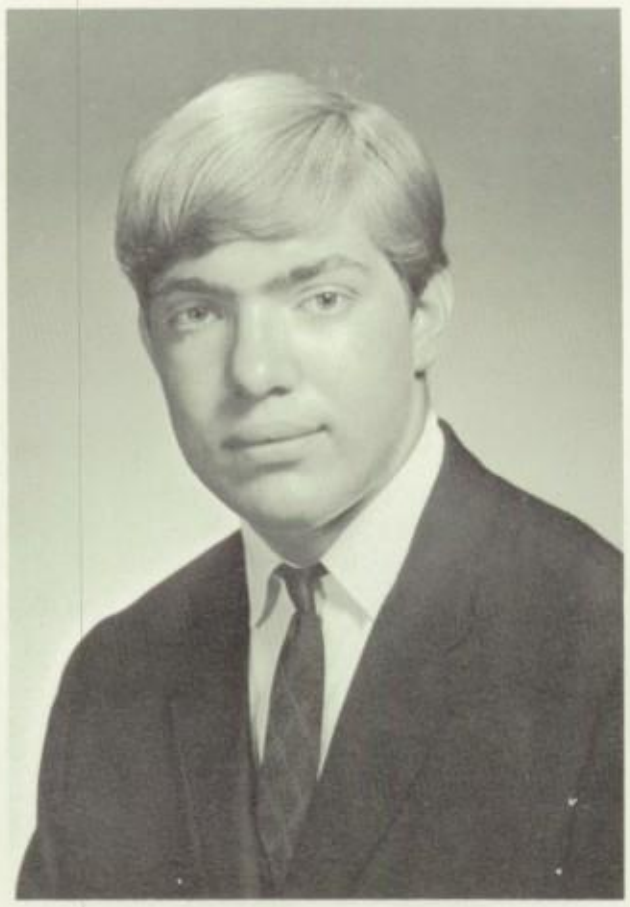

**LAWRENCE F. C. THOMPSON**
Larry
Business...Freehold Boro
Band

**THOMAS THOMPSON**
Tom
College Prep...Freehold Twp.
Football 1,2,3

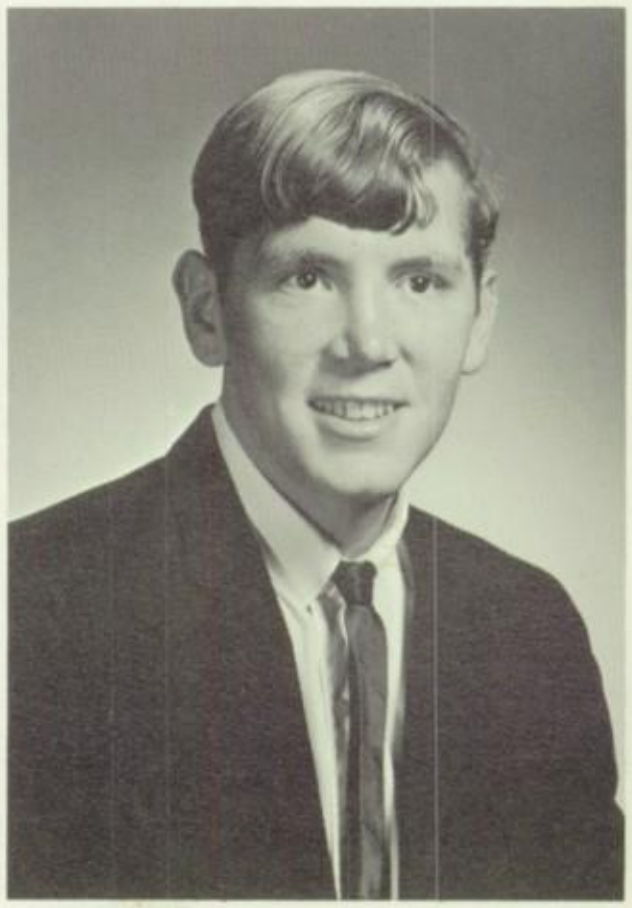

**DEBRA JEAN TOMBERLIN**
Debbie
College Prep...Colts Neck
Hutchinson High School, Kans. 1,2; **Spirit** Editorial Director 3, Editor-in-Chief 4; Senior Editor **Log** 4; Girls' Citizenship Institute Delegate 3; Student Council Representative 2,3,4; National Honor Society 3, Treasurer 4; Quill and Scroll 3,4; Library Council 2,3, Planning Board 4; Shield and Key 3; N.M.S.Q.T. Letter of Commendation; D.A.C. 4

**ELIZABETH TRAHIM**
Betty
College Prep...Marlboro Twp.
Matawan Regional High 1,2; Student Council Alternate 1,2,4; Dance Committees 1,2; Act Play Cast 2; The Mute in THE FANTASTICKS; German Club 1,2; Biology Club 2; G.A.A. 3,4; Choir 4; D.A.C. 4; Honor Roll 2

**LAURIE A. TVAROHA**
College Prep...Freehold Boro
Student Council Alternate 3; Library Council 3,4; Office Aide 2,3; G.A.A. 1,2; D.A.C. 4

**JESSIE MAE TYLER**
Jess
Distributive Education...Freehold Boro

**FRANK ULKOWSKI**
Vocational...Freehold Boro

**BETTY JO VAN BRUNT**
Betty
College Prep...Colts Neck
National Honor Society 3,4; Homeroom Treasurer 2,3,4; German Club 1,3, Secretary 4; German Contest 3; Junior Prom Committee 3; Shield and Key 1; D.A.C. 4; G.A.A. 1,2,3

**SUSAN MARY VANO**
Sue
Secretarial...Freehold
Student Council 1,2; Senate 3,4; Shield and Key 1,2,3; G.A.A. 2,3,4; National Honor Society 3,4; Office Aide

**RICHARD VANSLAVIE**
Rich
College Prep...Freehold Boro
Cross Country 1,2,3; Track 1,2,3,4; Varsity 2,3,4

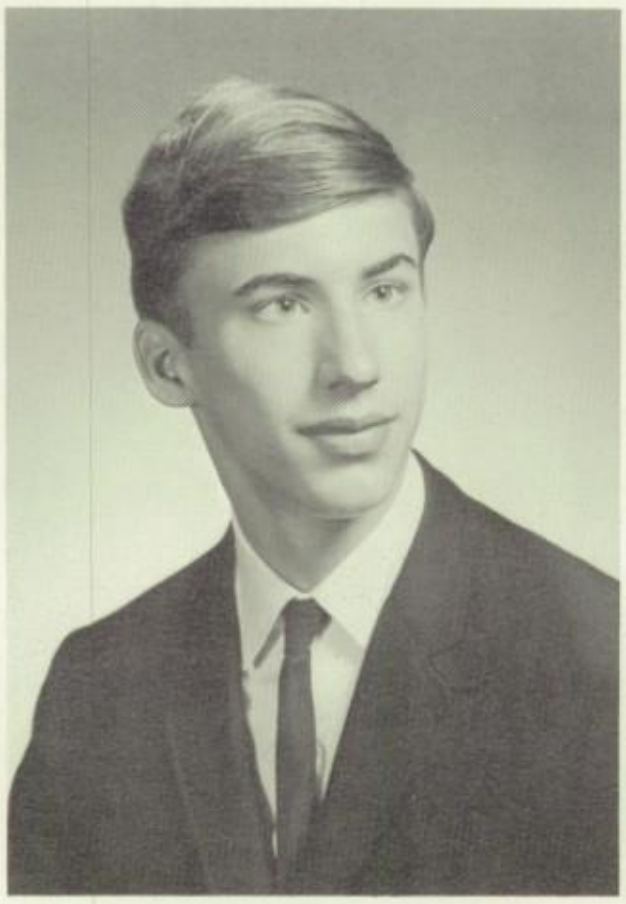

**DORIS JOYCE VAUGHN**
Doris
Secretarial...Manalapan Twp.
Pep Club 3,4; Office Aide 4; Christmas Dance Committee

**JOAN ELIZABETH VAUGHN**
Joan
Secretarial...Freehold Boro
Office Aide 4; Christmas Dance Committee

**JO ANN VOGELSANG**
Secretarial...Englishtown
G.A.A. 1; Office Aid 4

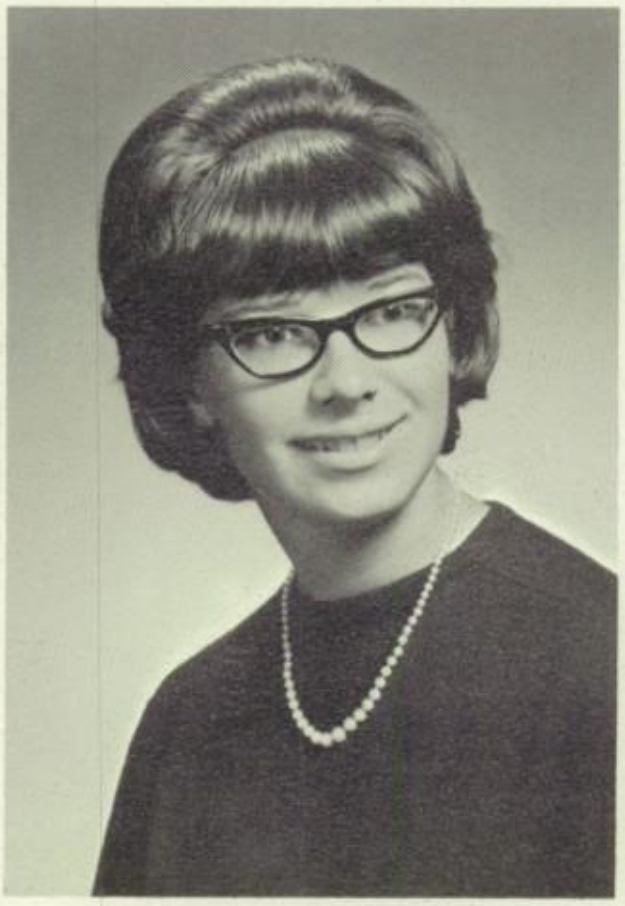

**ARTHUR VOLTA**
Art
College Prep...Englishtown
Shield and Key 2; Soccer 1; Chairman Aero-Dynes 1,2,3,4

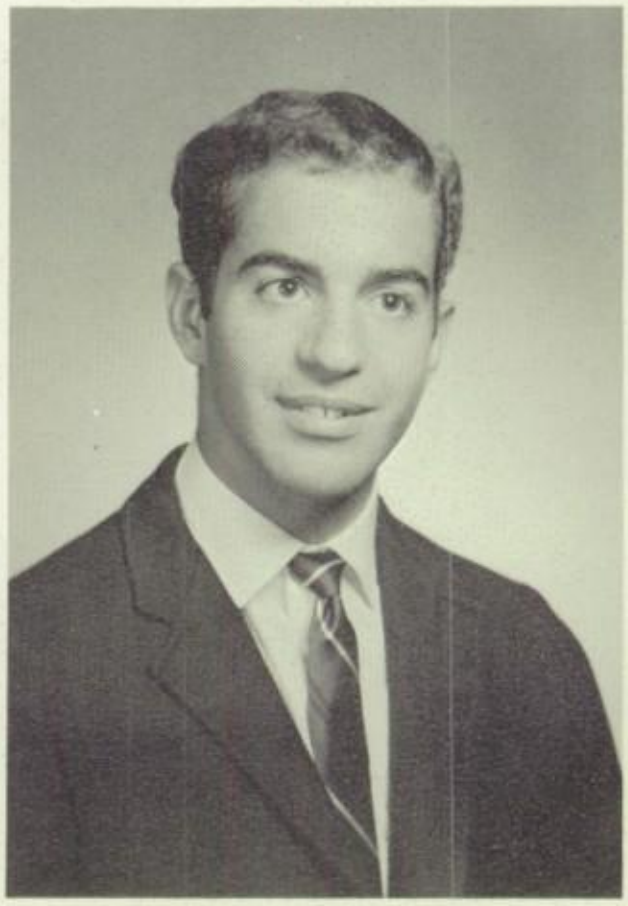

**BRUCE VOORHEES**
Bruce
College Prep...Colts Neck
German 1; Football 1,2,3,4

**GEORGIA WALTER**
Secretarial...Englishtown
Jackson High School; Library Council 1; Office Aide 4

**DAVID WARNER**
Dave
College Prep...Freehold Township
Basketball 1,2,3,4; Baseball 1,3,4; Soccer 4; Cross Country 2; Varsity F.R. Club 3,4

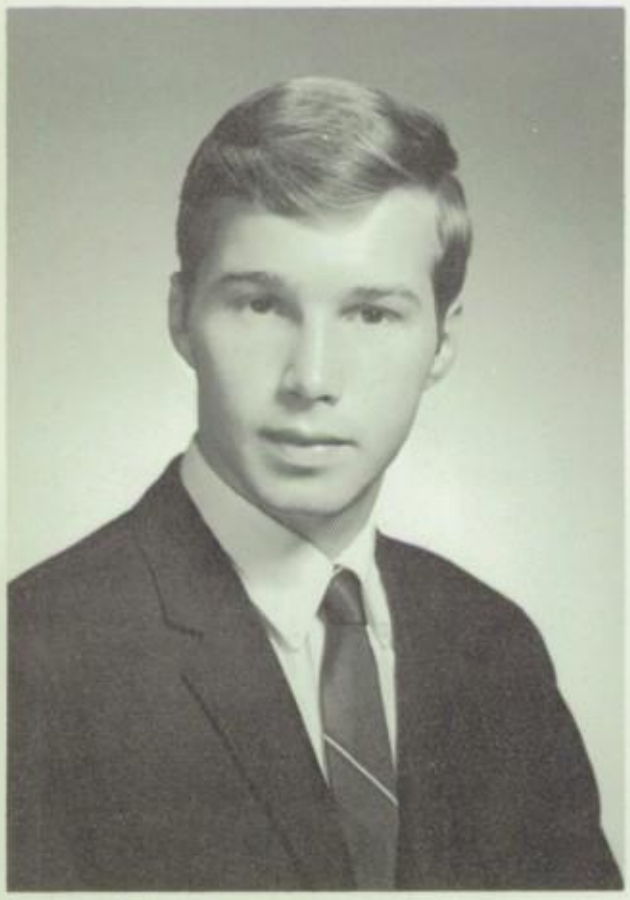

**DANIEL WASKO**
Ace
College Prep...Freehold Boro
Spirit 1,2,3, Editor 4; Baseball 1,2,3,4; Cross Country 2,3; Soccer 4; Junior Prom Decoration Committee; Science Club 1; Student Council Alternate 4

**ROBERT W. WENDEL**
Bud
College Prep...Marlboro
Baseball 1; F.F.A. 2,3,4, Vice President

**CHARLES WIKOFF**
College Prep...Englishtown
Homeroom Treasurer 1; Track 1; F.F.A. 2,3,4

**FRANK WIKOWSKI**
Cook
Agriculture...Freehold Boro

**EVA MARIA WILDEN**
Eva
College Prep...Morganville
Student Council 1; G.A.A. 3; Pep Club 3; German Club 1,2,3,4; Library Council 3, Treasurer 4

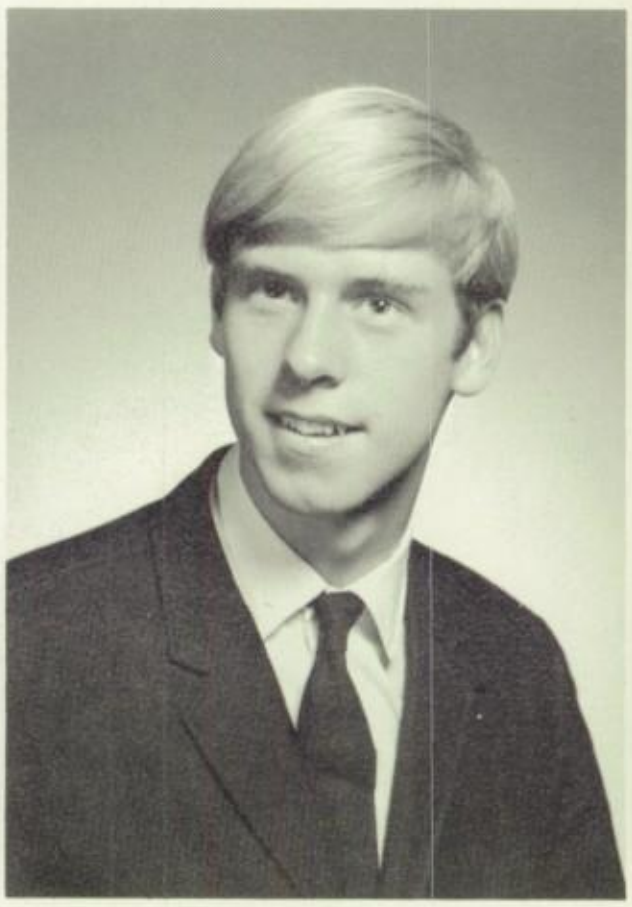

**MICHAEL WILSON**
Mike
College Prep...Freehold Boro
Baseball 1,2,3,4; Spirit 1

**WENDY WINQUIST**
College Prep...Colts Neck
Student Council Representative 2,3; F.T.A. 3,4; Homeroom Treasurer 3; G.A.A. 1,2,3,4; Math Club 1; Pep Club 3

**DARCY WISOTSKY**
Dancy
Clerical...Englishtown
Pep Club 2

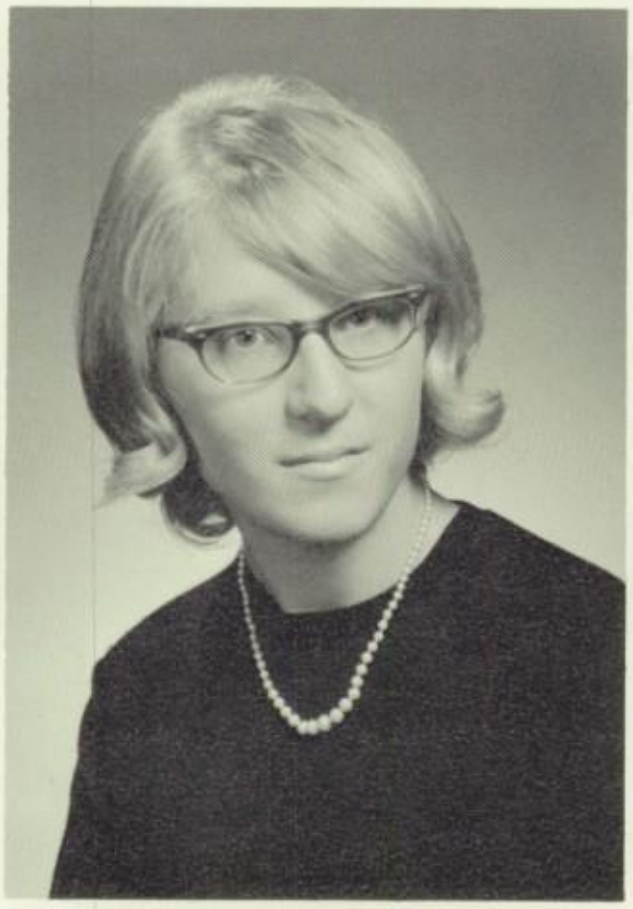

**KEVIN WISWALL**
Industrial...Freehold Boro

**IRENE WITKOWSKI**
College Prep...Freehold Boro
German Club 1,2,4; Office Aid 3; Attendance Office 4; Dance Committee 1,2; Junior Prom Committee 3; Homeroom Treasurer 2; Shield and Key 1,2

**LORRAINE WITT**
Lori
Secretarial...Morganville
Student Council Junior Treasurer 3; Treasurer 4; G.A.A. 1; Art Club 1; Dance Committees 3; Office Aid 4

**ARIZONA WITTER**
Sales...Manalapan Twp.

**MARK ALAN WRIGHT**
College Prep...Freehold Boro
Cross Country Manager 3; Track Manager 3

**CHARLES WOOLF**
Technical...Freehold Twp.
Radio Club 1,2,3,4; Chess Club 1,2

**THOMAS WOOLFOLK**
Vocational...Manalapan

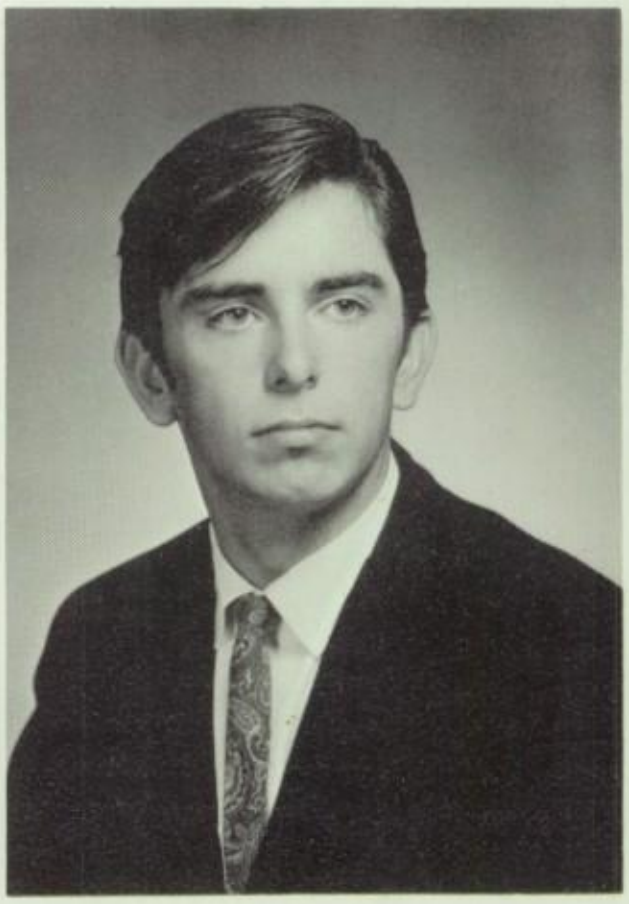

**THOMAS YANNO**
Tom
College Prep...Freehold Boro
Science Club 3,4

**PHILIP YUHAS**
Vocational...Englishtown

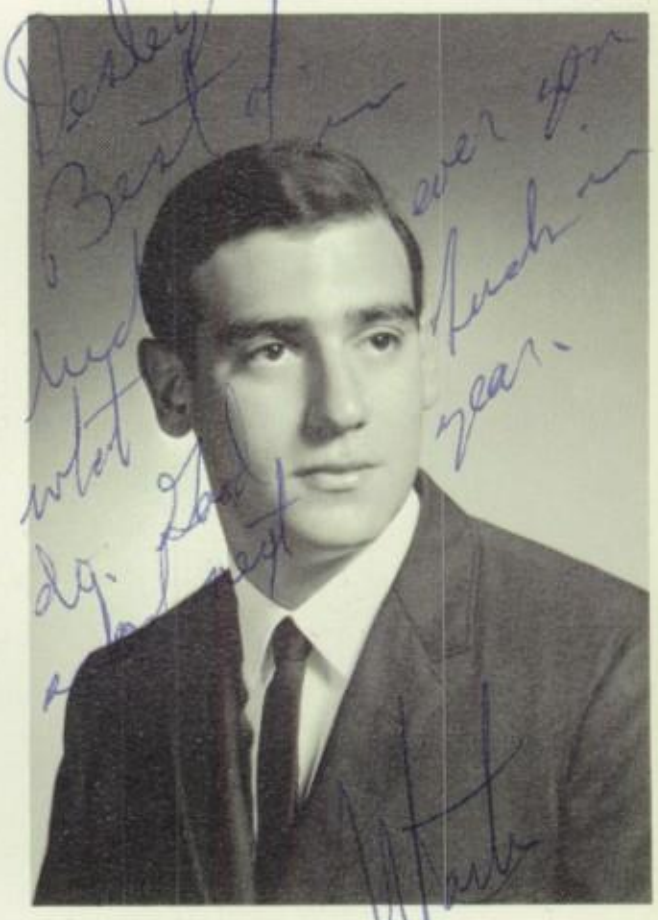

**MARTIN B. ZACKOWITZ**
Zack
Technical...Englishtown
National Thespian Society; D.A.C. 1,2,3,4

**JAMES ZARNOWSKI**
Jim
College Prep...Freehold Boro
Shield and Key Award 1,2,3

**PATT ZDUNIAK**
Padilla
Secretarial...Wickatunk

**MARY ZIEMIECKI**
Secretarial...Englishtown
Stage Crew 2; G.A.A. 3,4; Office Aide 4; Shield and Key 3

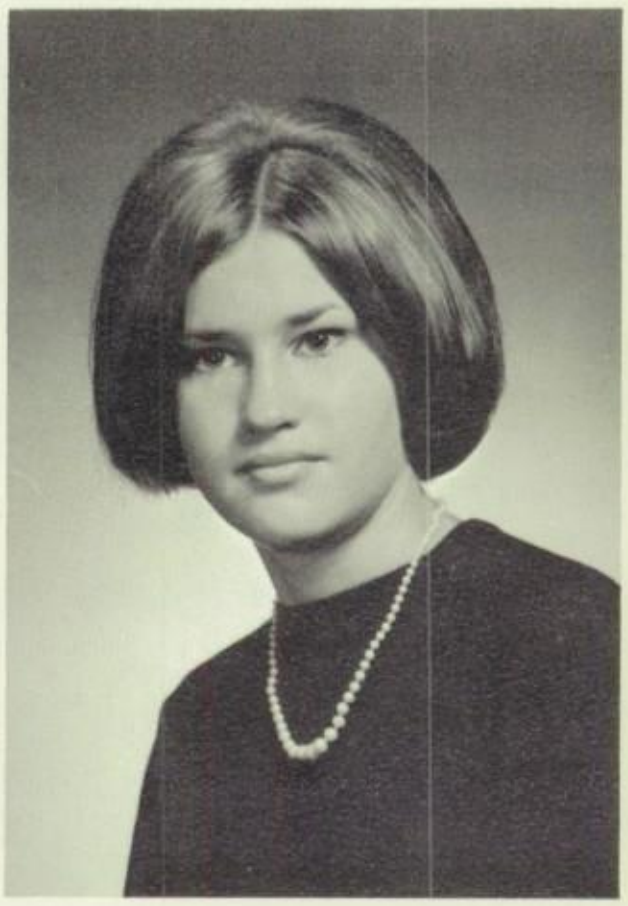

We shall not be wanderers among the shadows: instead, we shall carry the torch to the goal.

# *Sports*

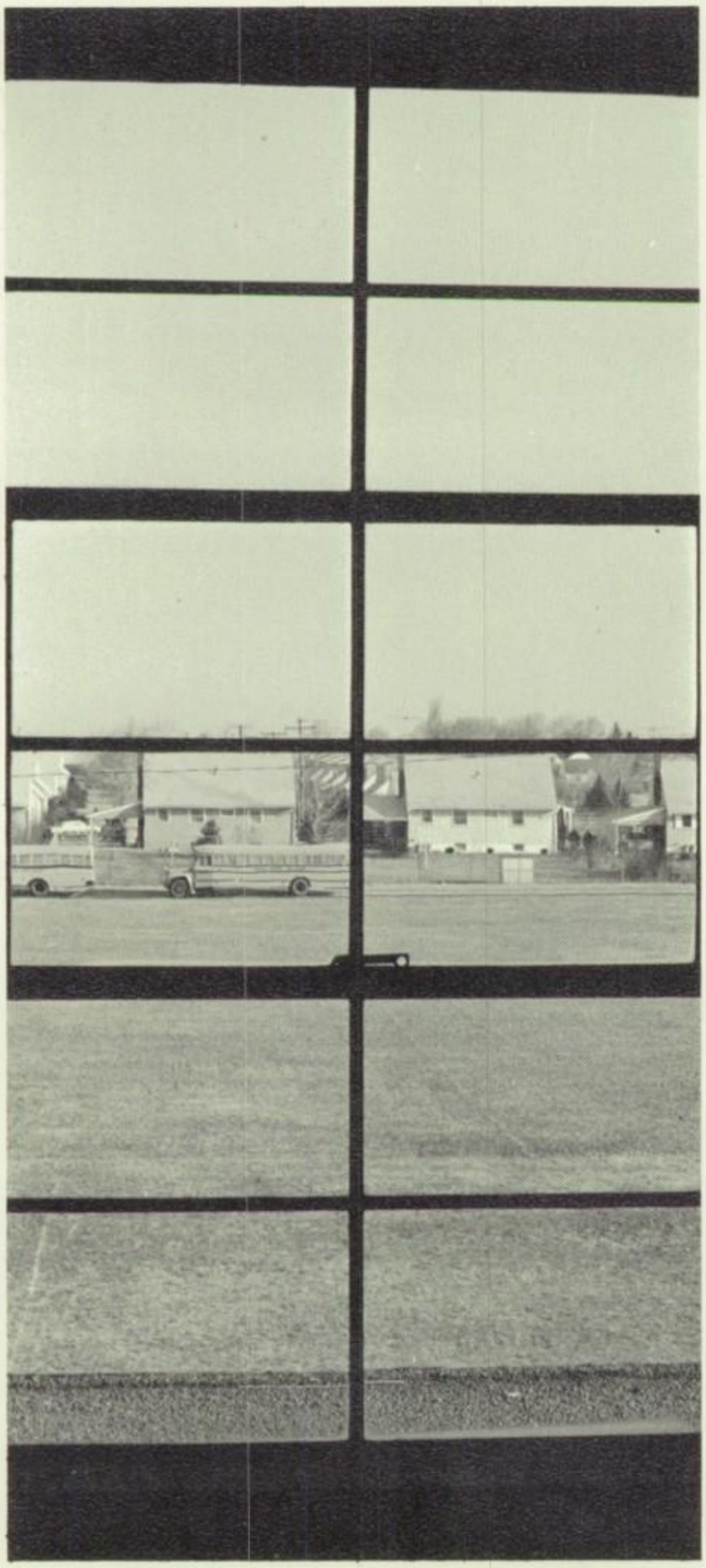

**EDITOR**
**CHUCK SCHIERECK**

**ASSISTANT EDITOR**
**OTTO KOSTBAR**

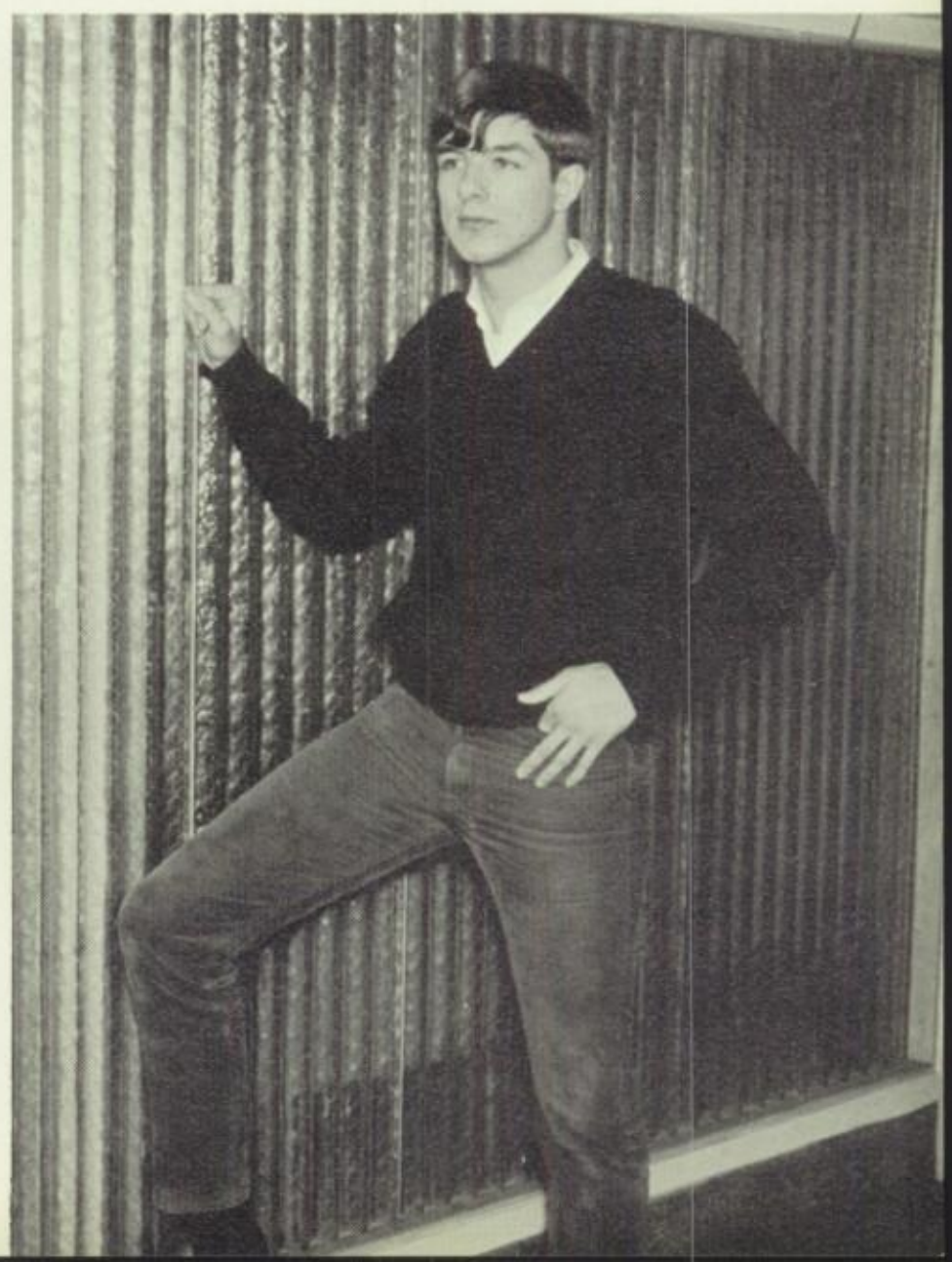

# VARSITY CLUB

Standing from left to right: G. Eckner, W. Allen, B. Graceffo, A. Vano, W. Cycak. Kneeling from left to right: R. Riopel, K. Koenig, C. Probasco, N. McKenzie.

**President**
Chuck Schiereck

Sitting from left to right: H. Roveda, T. Wasko, S. Bazat, P. Hansen, J. Roveda, J. Adamek. Standing: L. Perro, S. Headley. Kneeling from left to right: J. Shapiro, C. McCarthy, E. Ritterman, S. Schaefer, F. Kaplan.

Standing from left to right: N. Mazurek, D. Wasko, P. Oslansky, O. Kostbar, E. Matlin, H. Kuschick, R. Van Slavie, B. Bennett. Kneeling from left to right: L. Schiereck, B. Savage, B. Voorhees, M. Kurman, J. Cagney.

1
9
6
8

**Standing from left to right:** E. Smith, W. Nichols, S. Sweet, M. Rudman, M. Conway, D. Barkalow. **Kneeling from left to right:** L. Jones, K. VanNuys, C. Mendes, D. Suarez, P. Rice.

**Vice-President**
Barry Newman

**Treasurer**
Dave Warner

**Secretary**
Nancy Read

# FOOTBALL

Coach
Charles Figg

Coach
Cal Wilson

Coach
Richard Skehan

Joe Bacenko

Willie Davis

Chris DeFazio

Cliff Probasco

Otto Kostbar

Howard Kuschick

Arnie Bazat

Don Hurtt

Willie Nichols

Don Schank

Harold Roveda

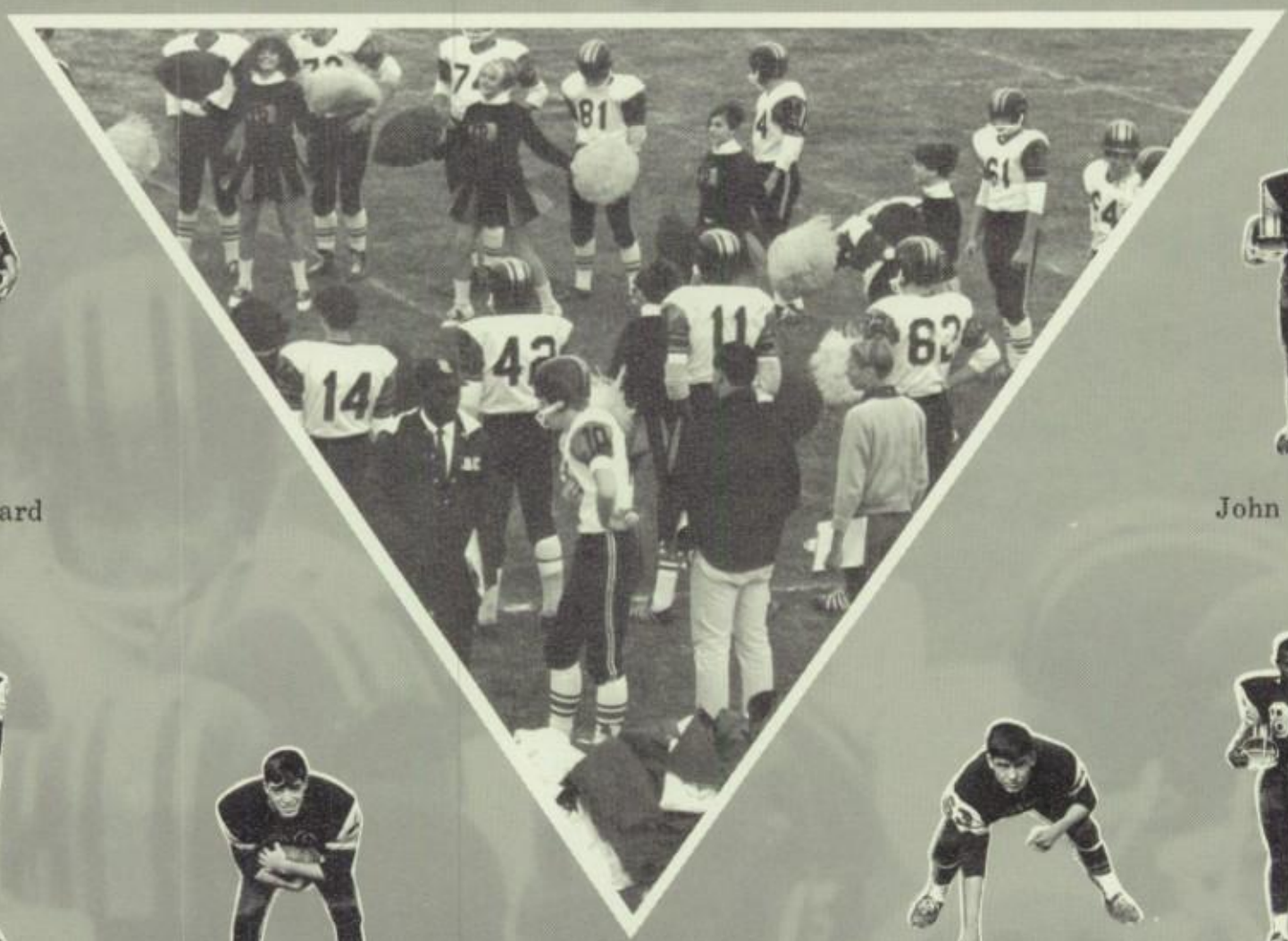

Rich Cunard

John Roveda

Tom Wasko

Ed Matlin

Gary Burdge

Willie Brown

Butch Davis

Pete Erndl

Dennis DeFlippo

Steve Sweet

Pete Hansen

Bruce Voorhees

Marc Rudman

*Clap your hands*

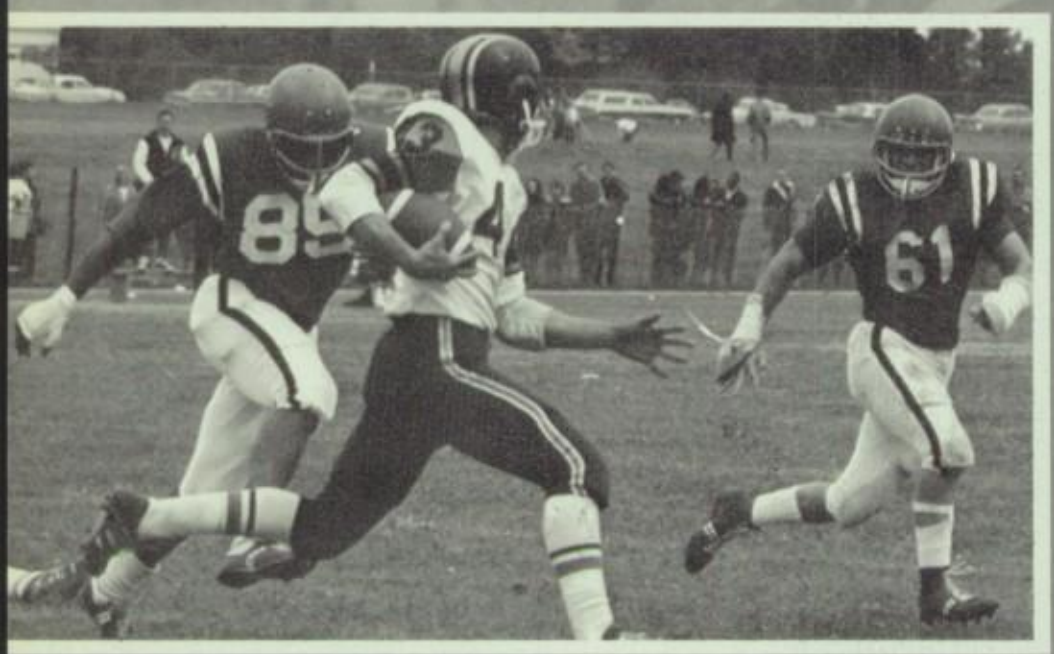

*Stamp your*

*Freehold*

*. . .*

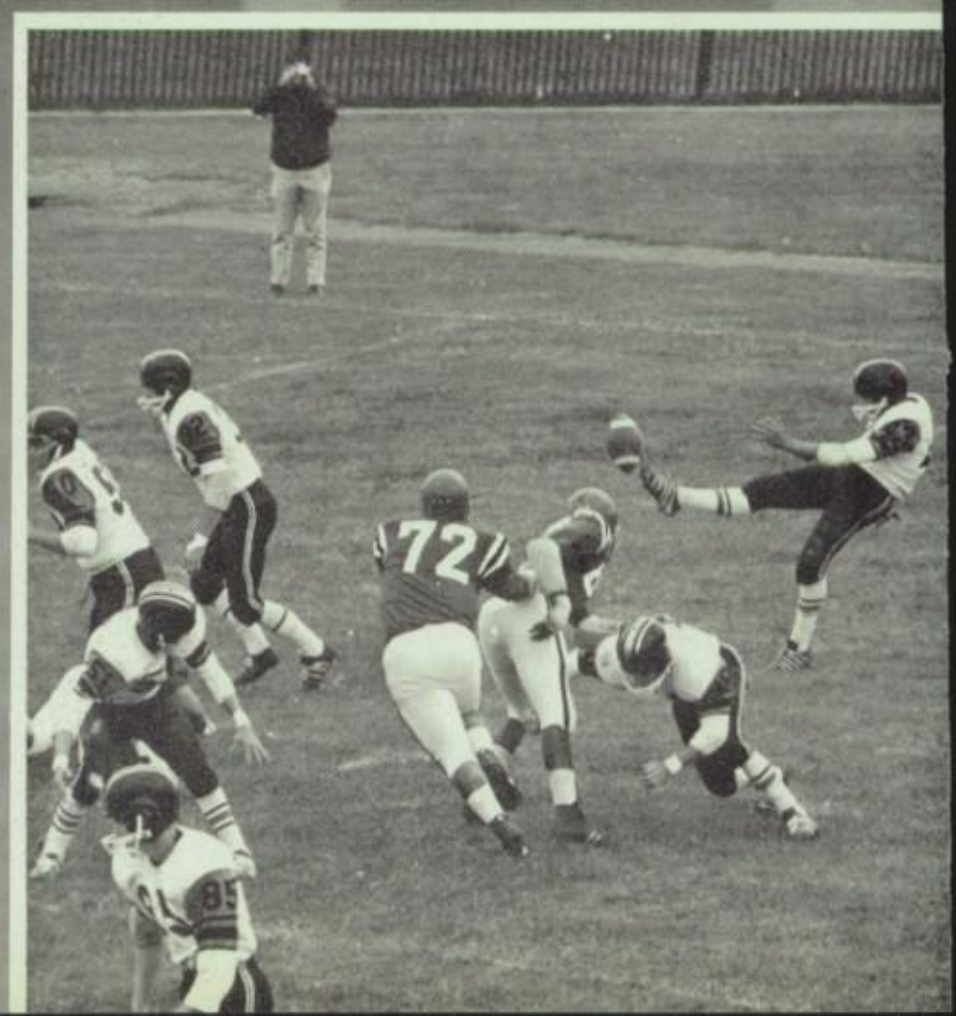

*feet,*

*Regional*

?

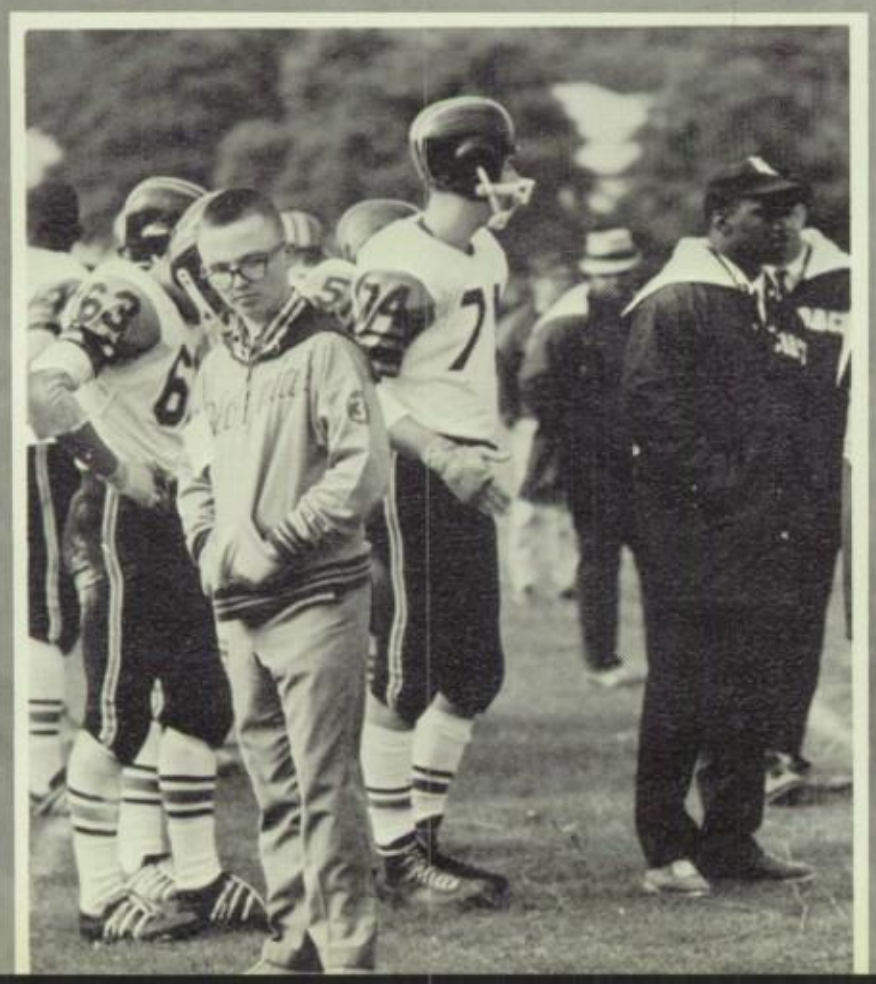

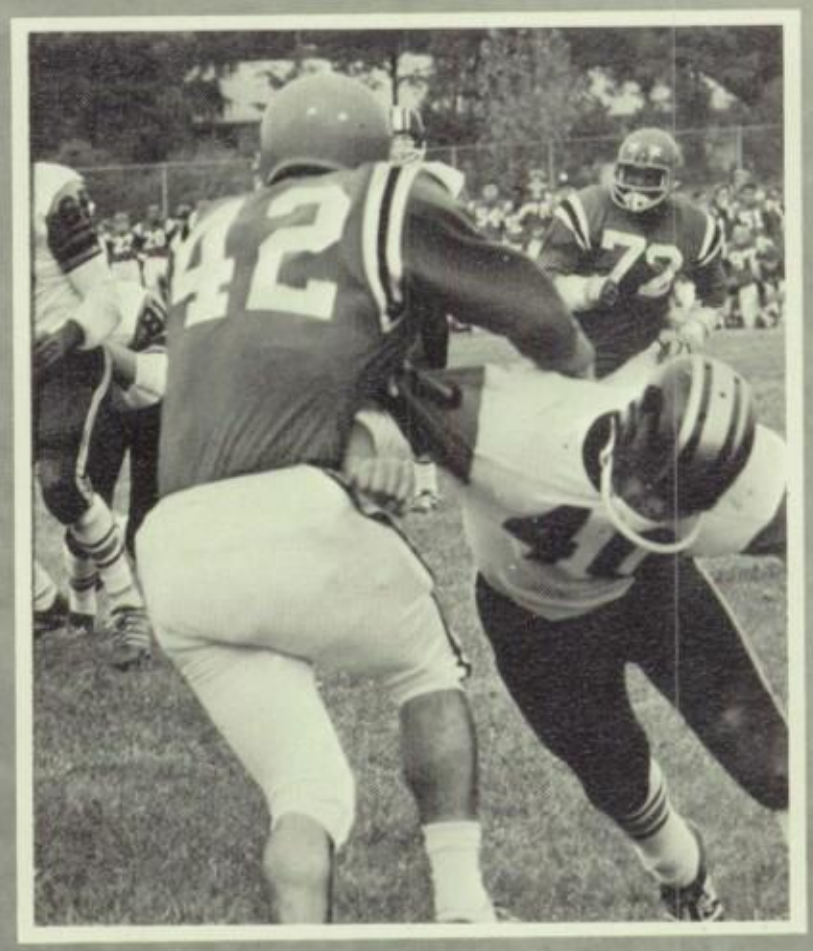

# J.V. FOOTBALL

*As a rule, the game is worth playing,*

*but the struggle is the prize.*

Coach Ed Sexton

# CROSS COUNTRY

**Standing from left to right:** Mike Kurman, Doug Benziger, Bob Wood, Jim Borden, Bill Slattery, Manager Art Kunken. **Kneeling from left to right:** Rich Riopel, Stanley Pierce, Neil Stigliano, Andy Vano.

# SOCCER

Goalies—Robert Duncan, Paul Oslansky

Coach William Gamble

Fullbacks—Jim Klaunig, Joe Gadowski, Joe Mauricio, Walt Cycak, Tom Vitomski, Steve Harrison.

Linemen—Bill Graceffo, Larry Schiereck, Chuck Shiereck, Dave Warner.

Halfbacks—Bob Boychuk, Steve Keller, Karl Froelich, Dan Wasko.

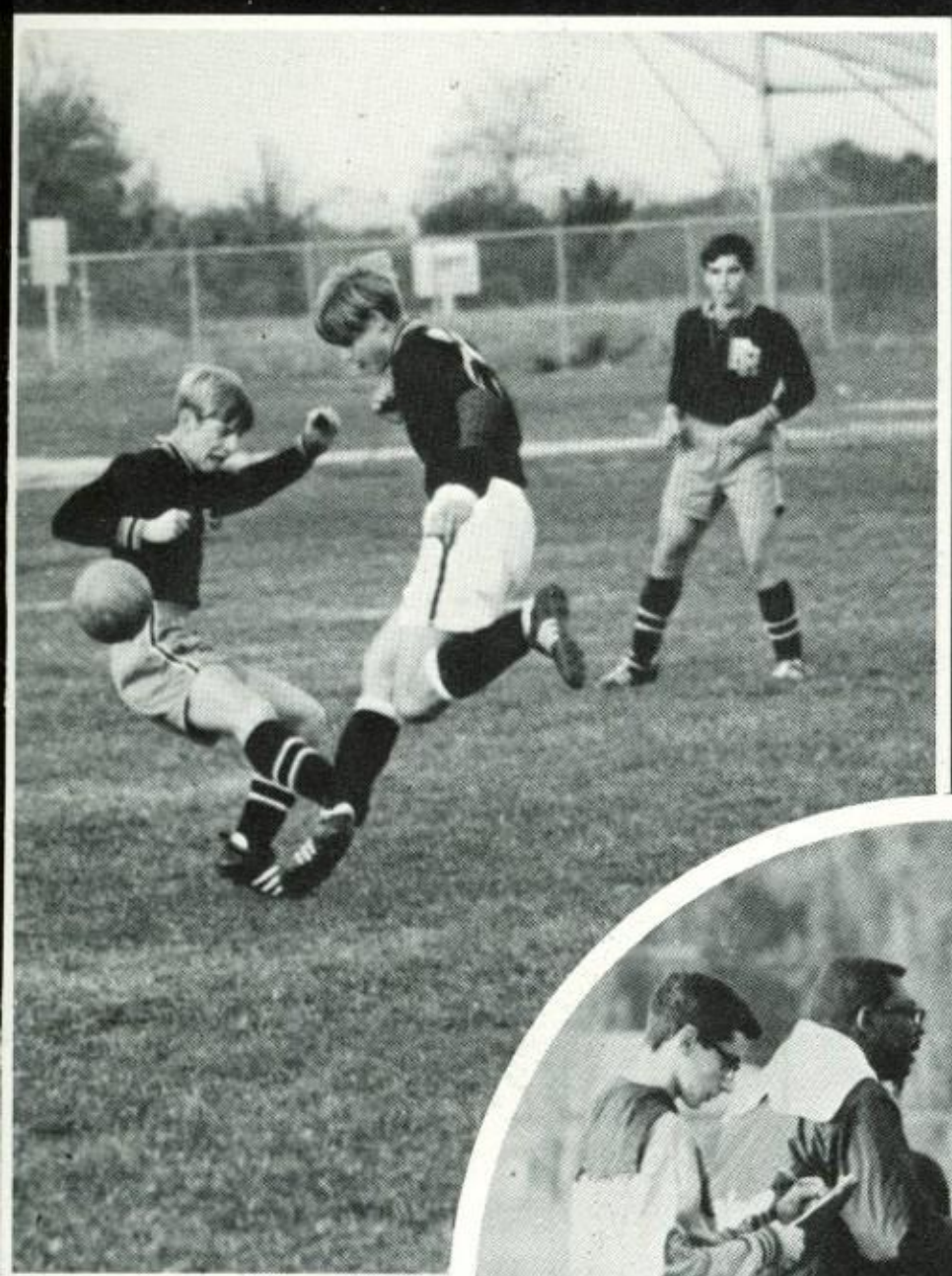

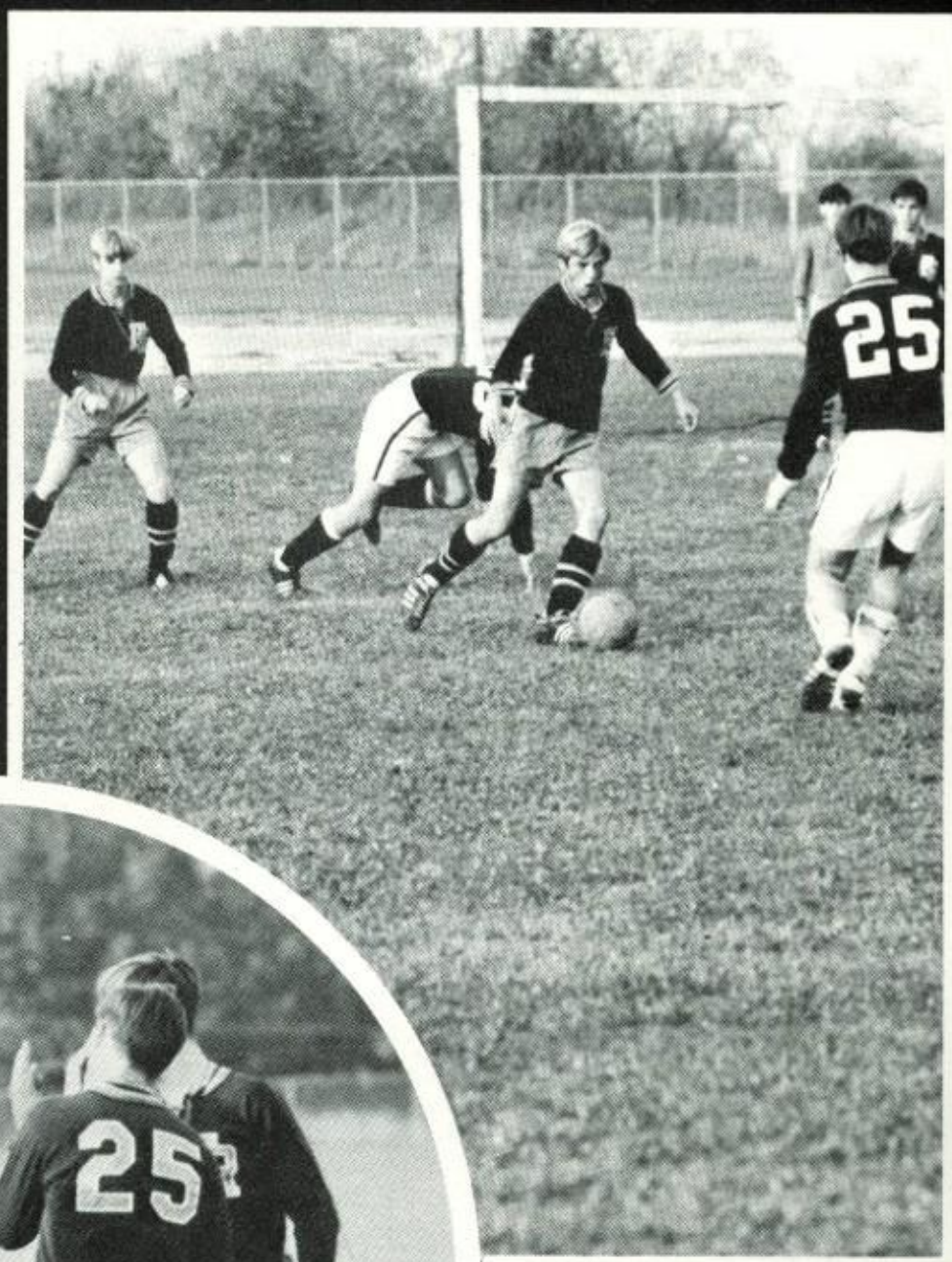
25

25

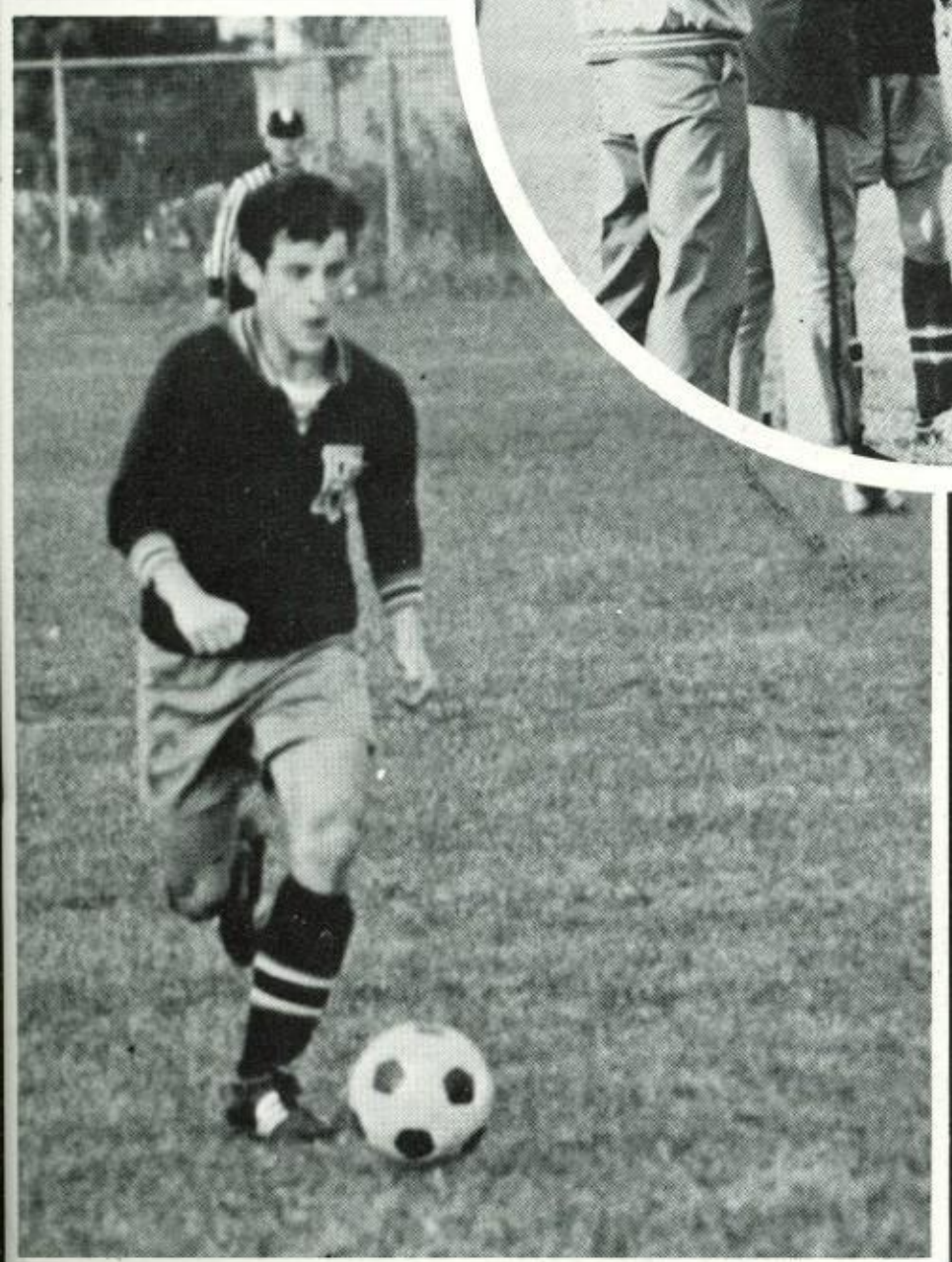

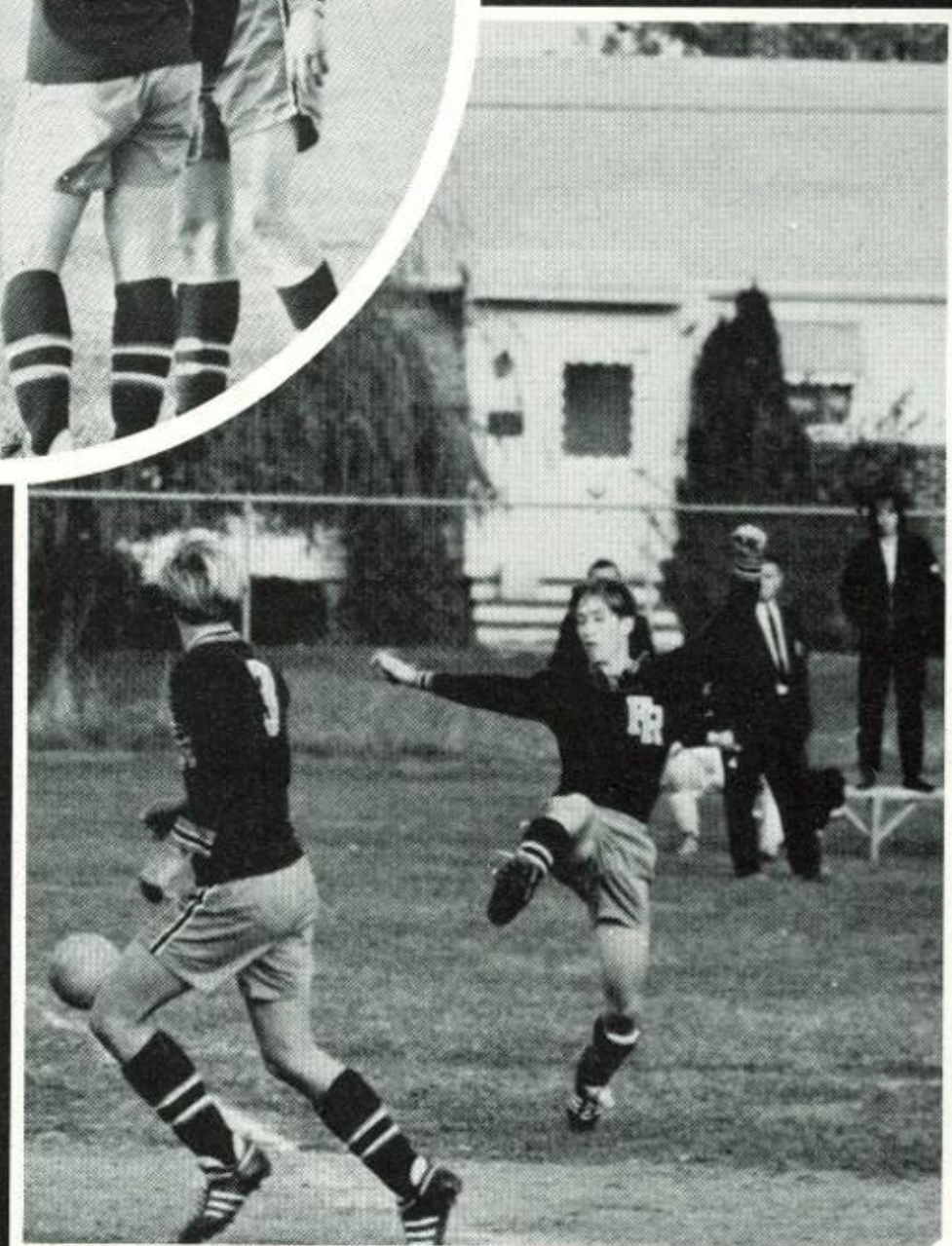

# BASKETBALL

Jimmy Alexander

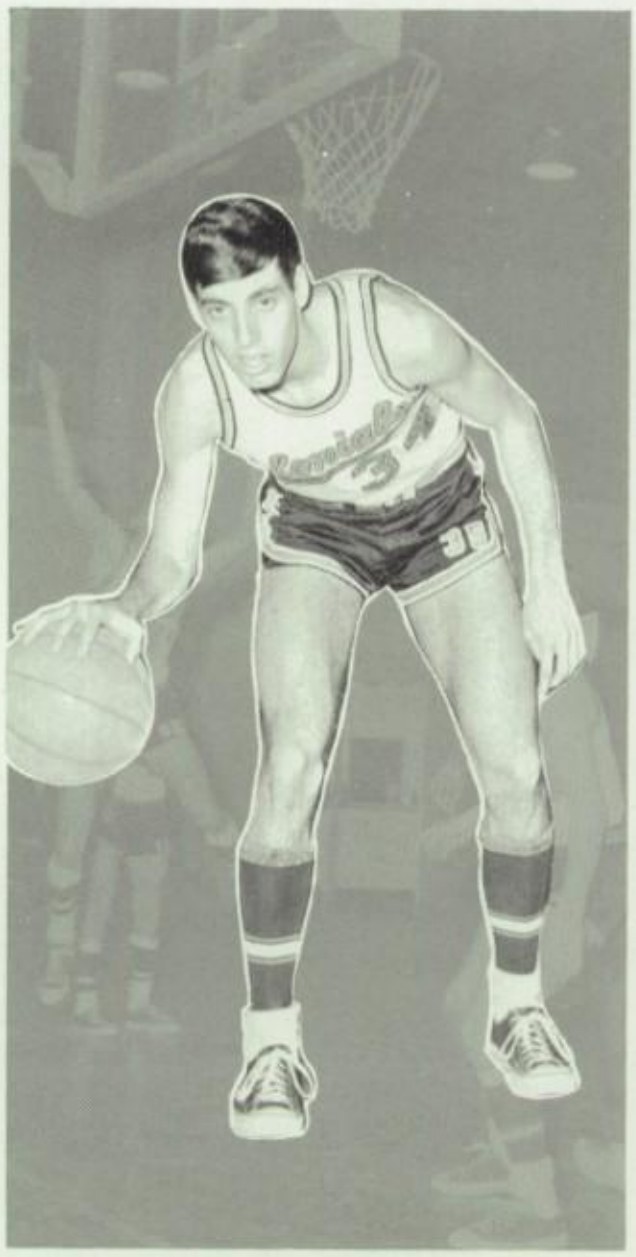

Barry Newman

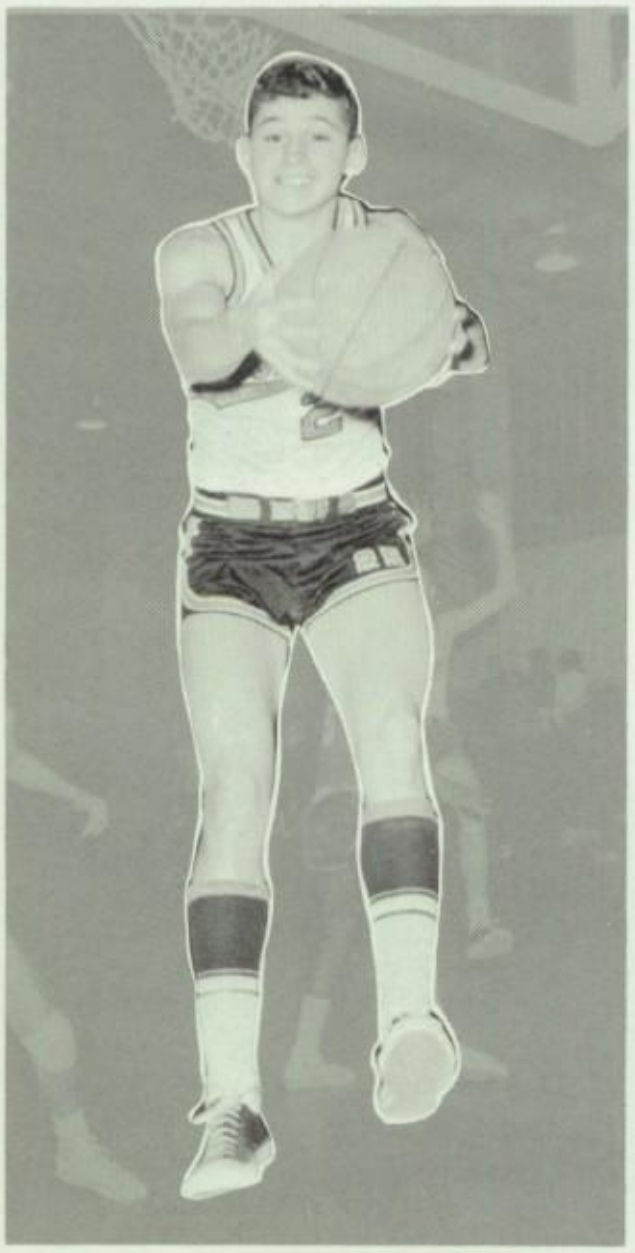

Dave Warner

Tom Guttridge

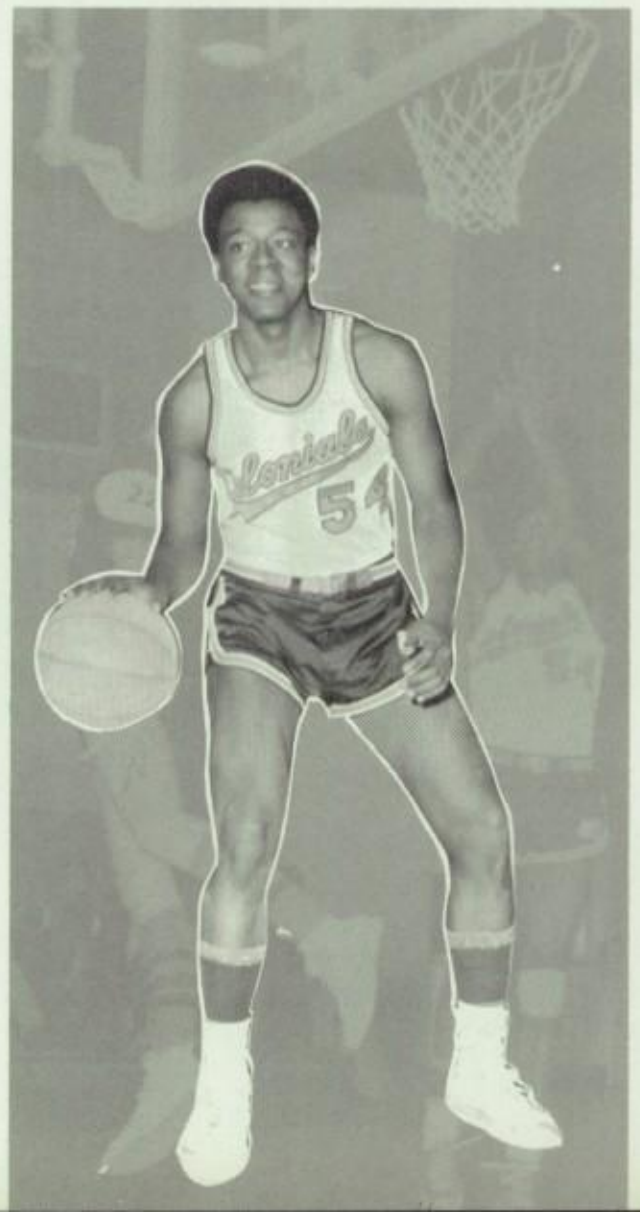

Greg Blount

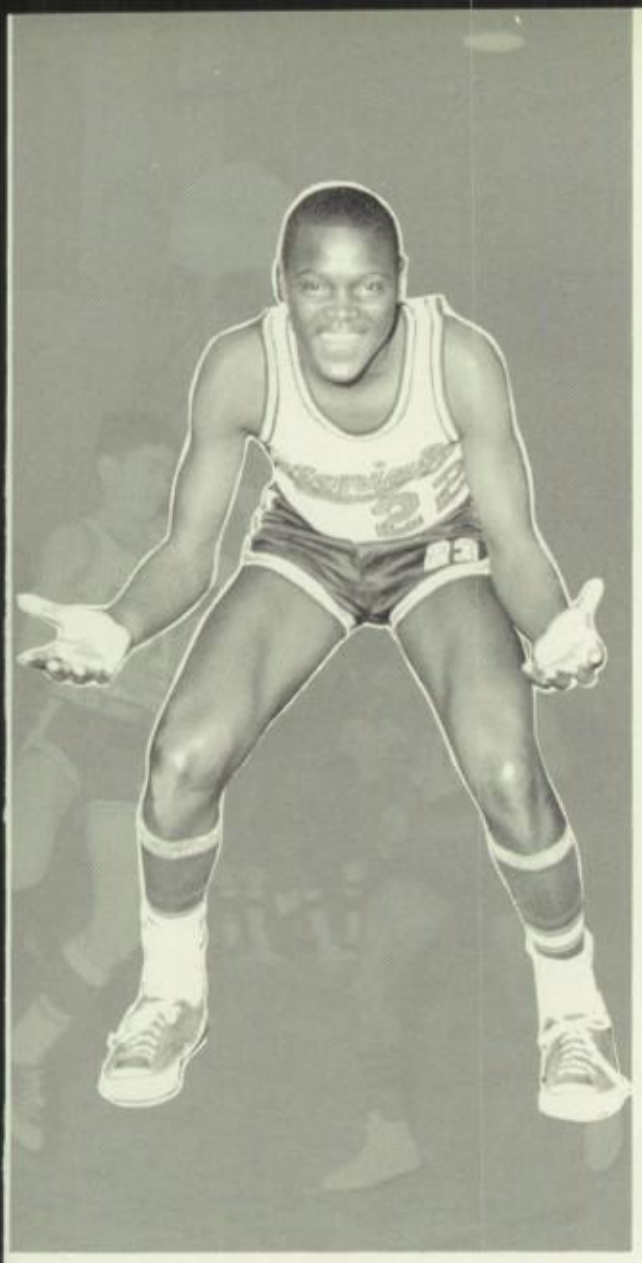

Don Davis

Charles Brown

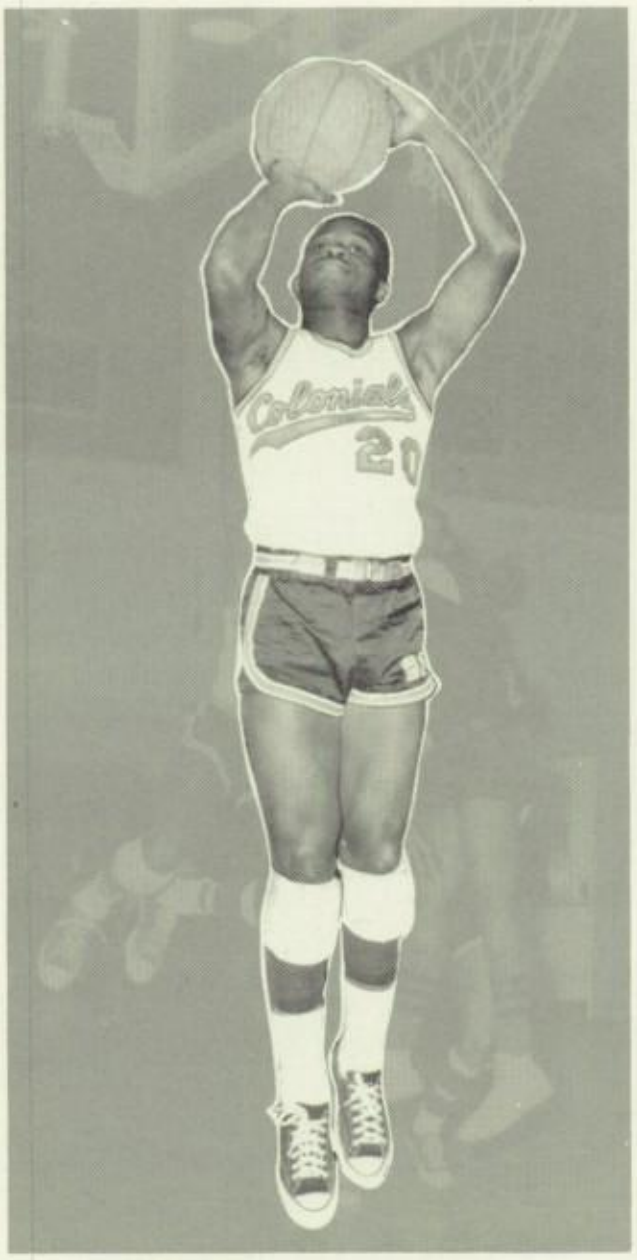

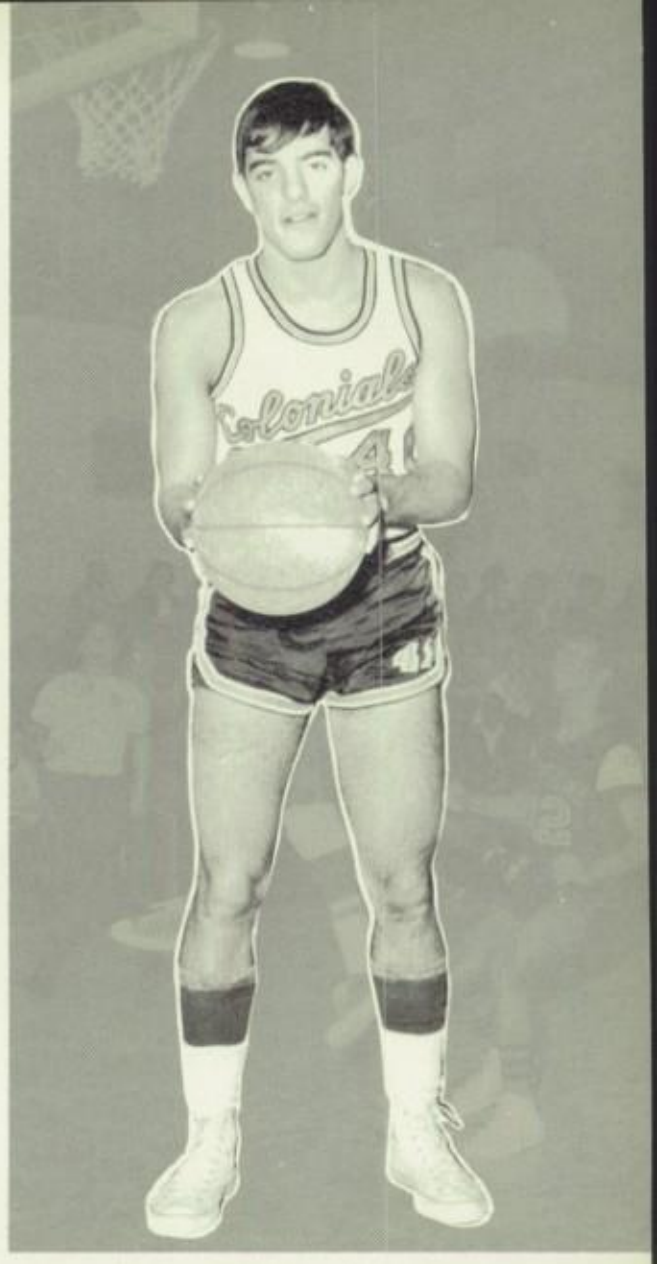

Ed Matlin

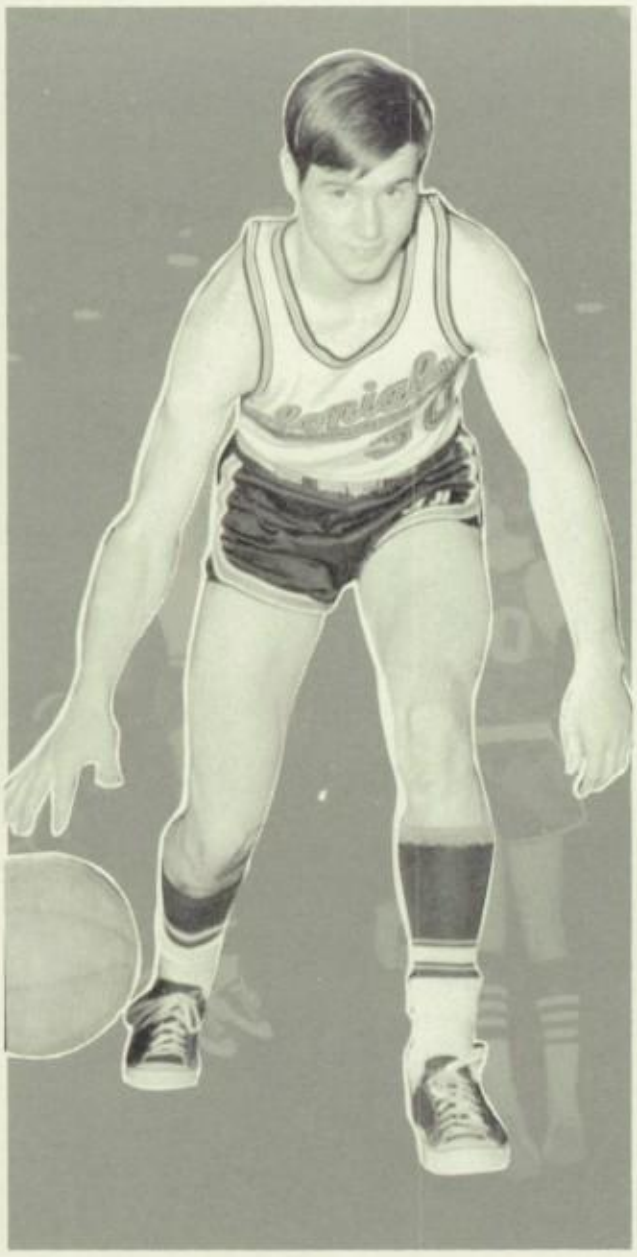

Tom Wasko

Coach Ed Sexton

Managers Art Kunken and James Cagney

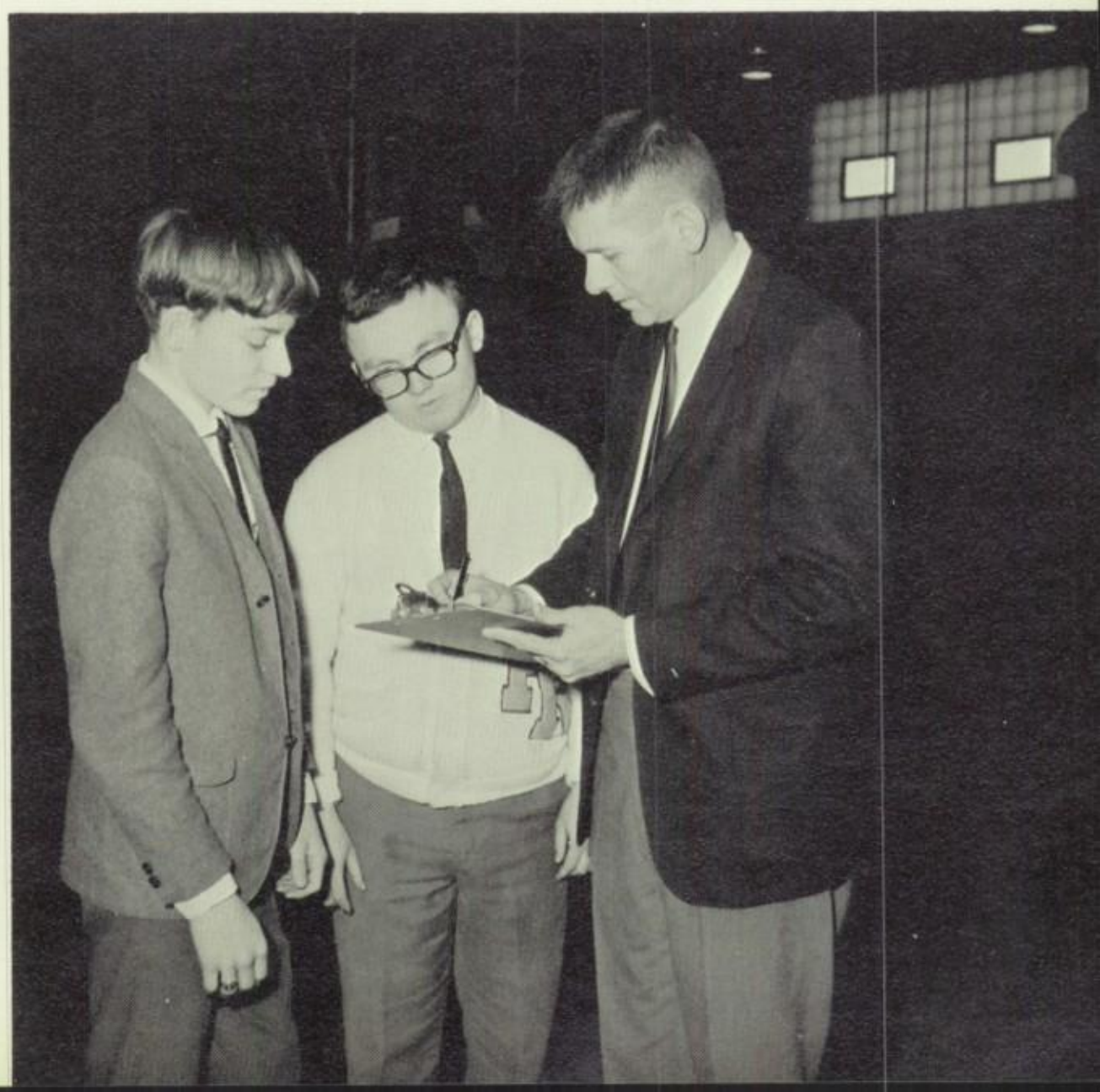

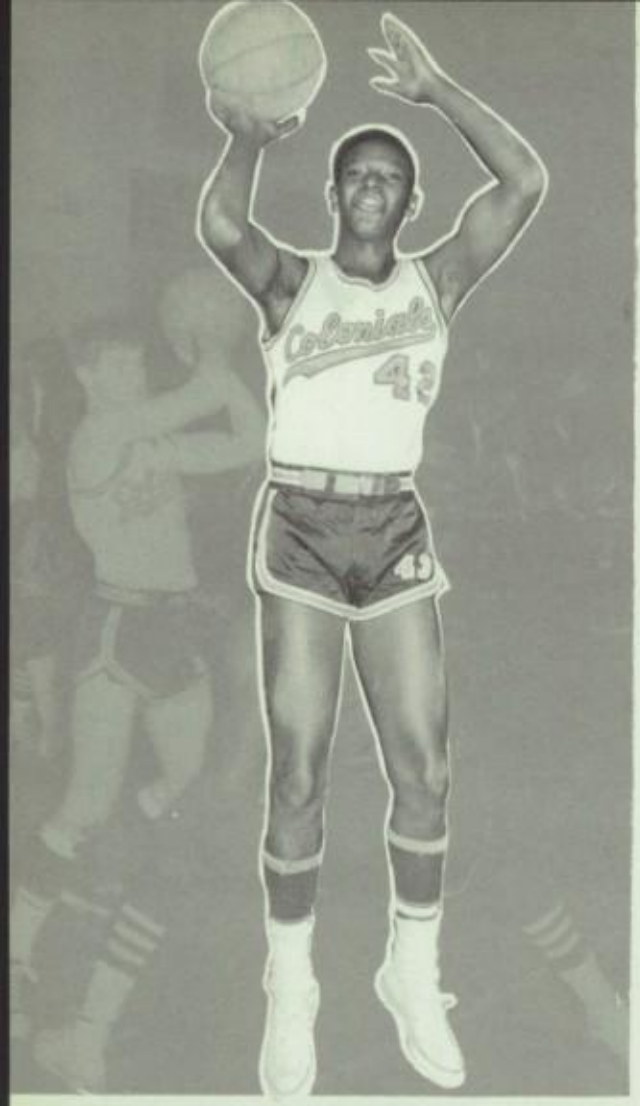


Curtis Bennett

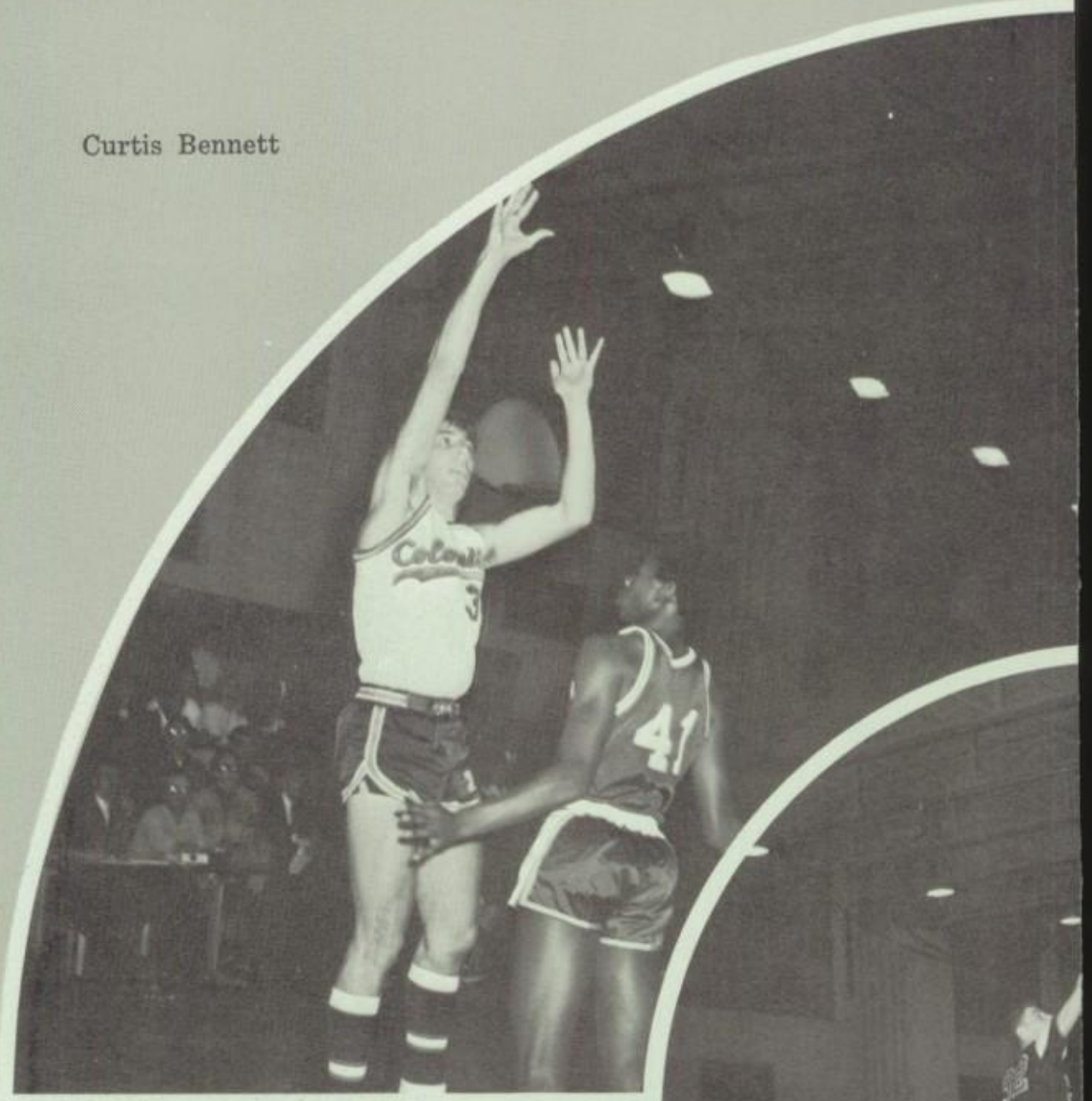

Jim Brotherton

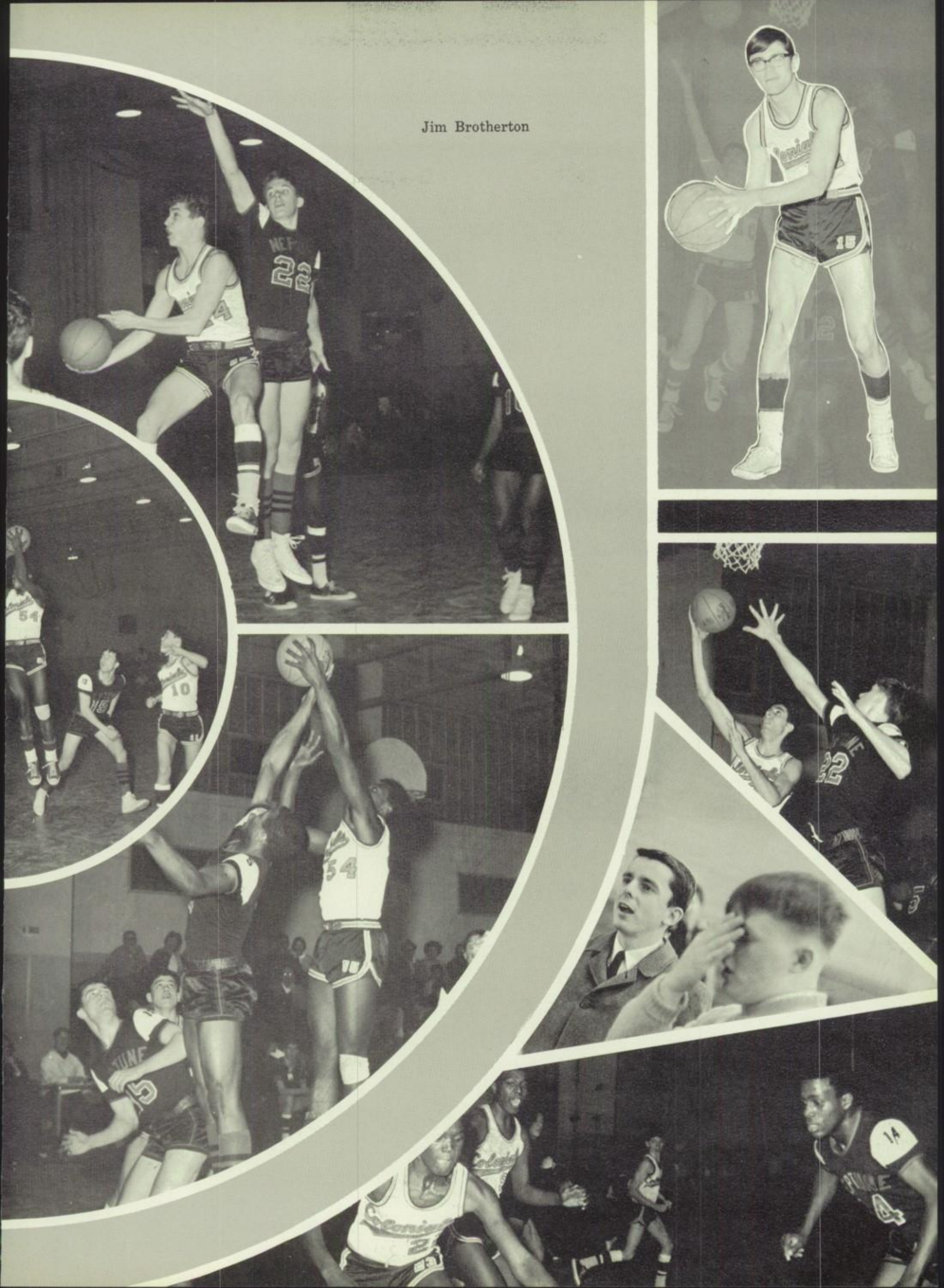

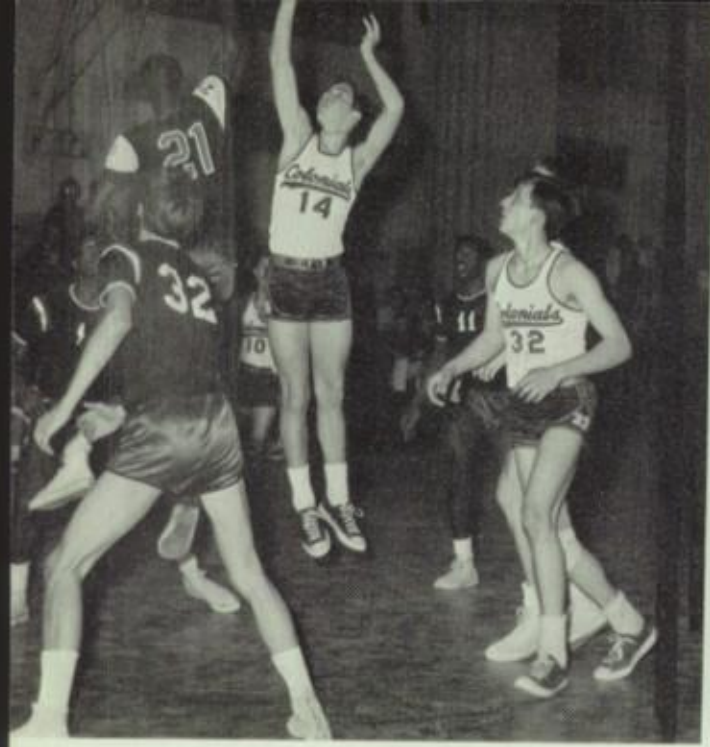

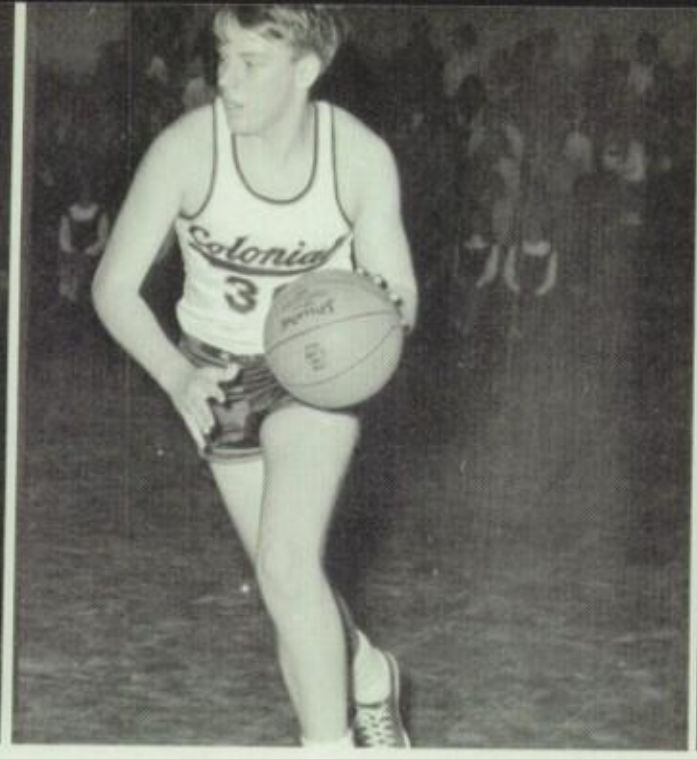

# J.V.

# BASKETBALL

# WRESTLING

District Champion
Brian Brodniack

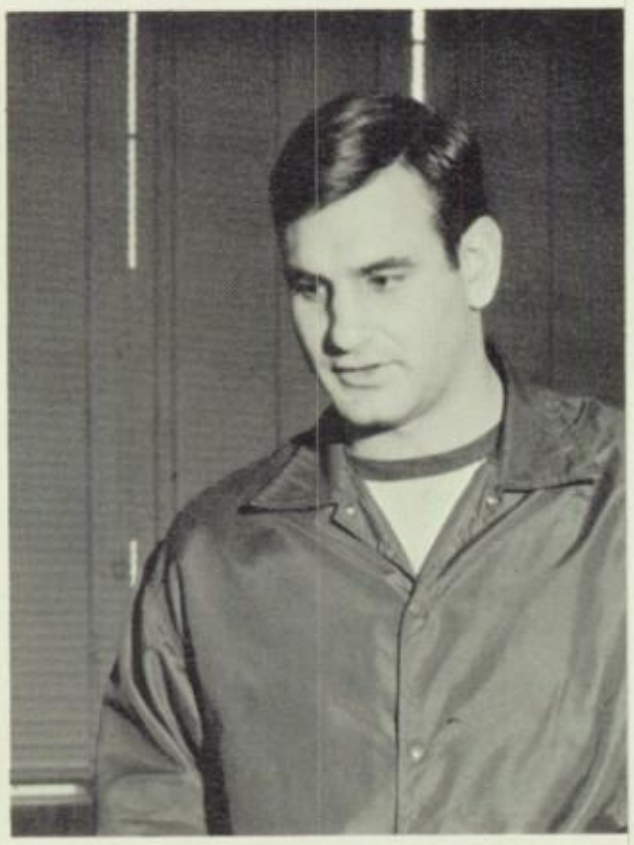

Assistant Coach
Dennis Tave

Coach
Jack Van Etten

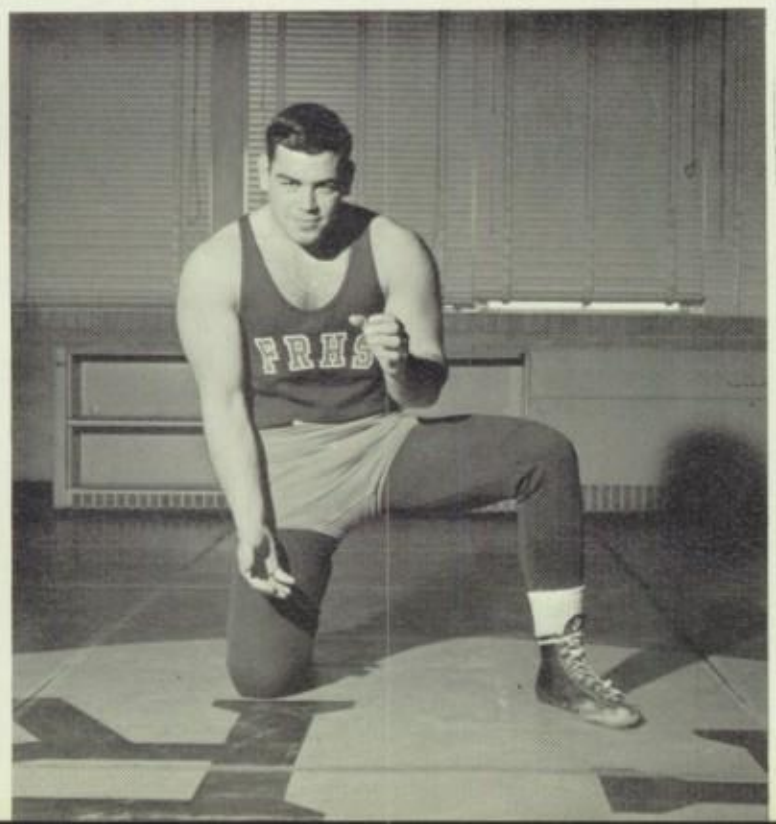


Co-Captain
Howard Kuschick

Co-Captain
Rich Chorback

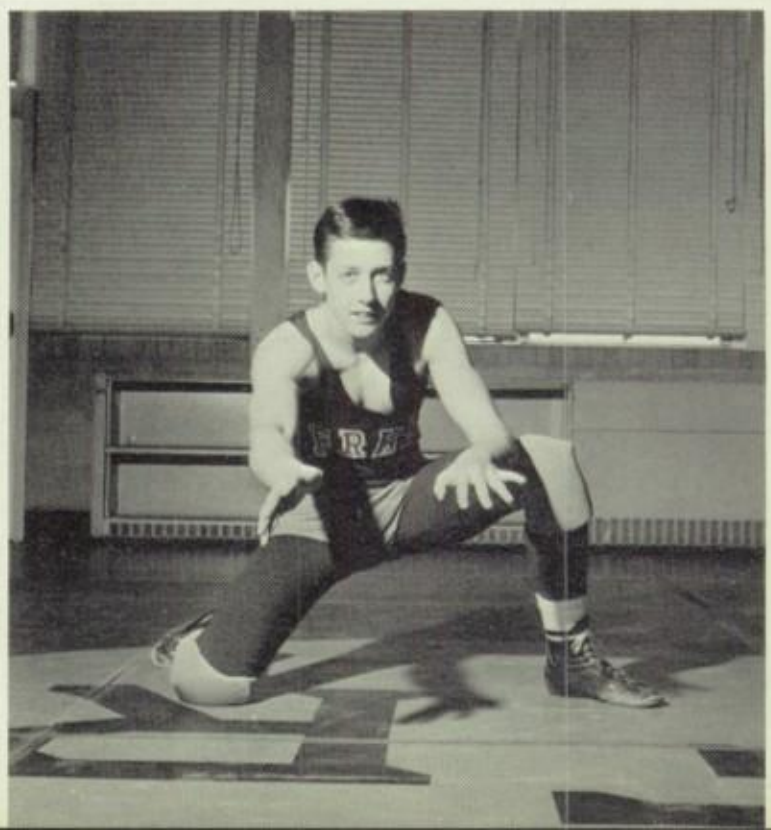

# VARSITY

Joe Mauricio

John Samaris

Jon Backlund

Mike Kowalsky

Rick Bowen

Nick McKenzie

# WRESTLING

Jim Feeney

Gene Dougherty

Mike Krawec

# JV WRESTLING

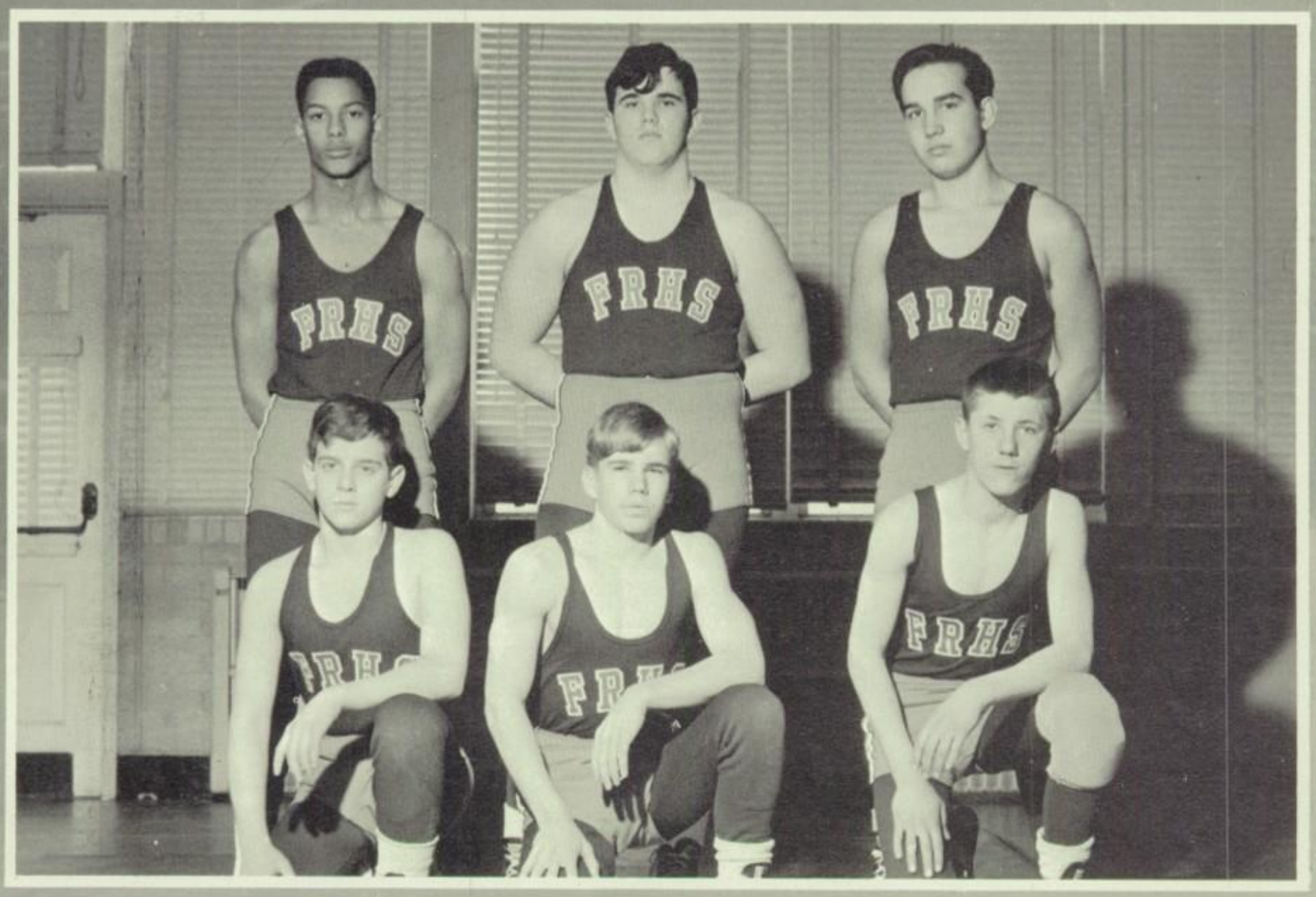


Standing, L to R: Farley McKenzie, Harold Roveda, Richard Harsche. Kneeling, L to R: Rich Gelber, Walter Saunders, Rich Narazonik.

# GYMNASTICS 1968

Coach Gerry Christensen and captains Bob Spencer, Pete Goetke.

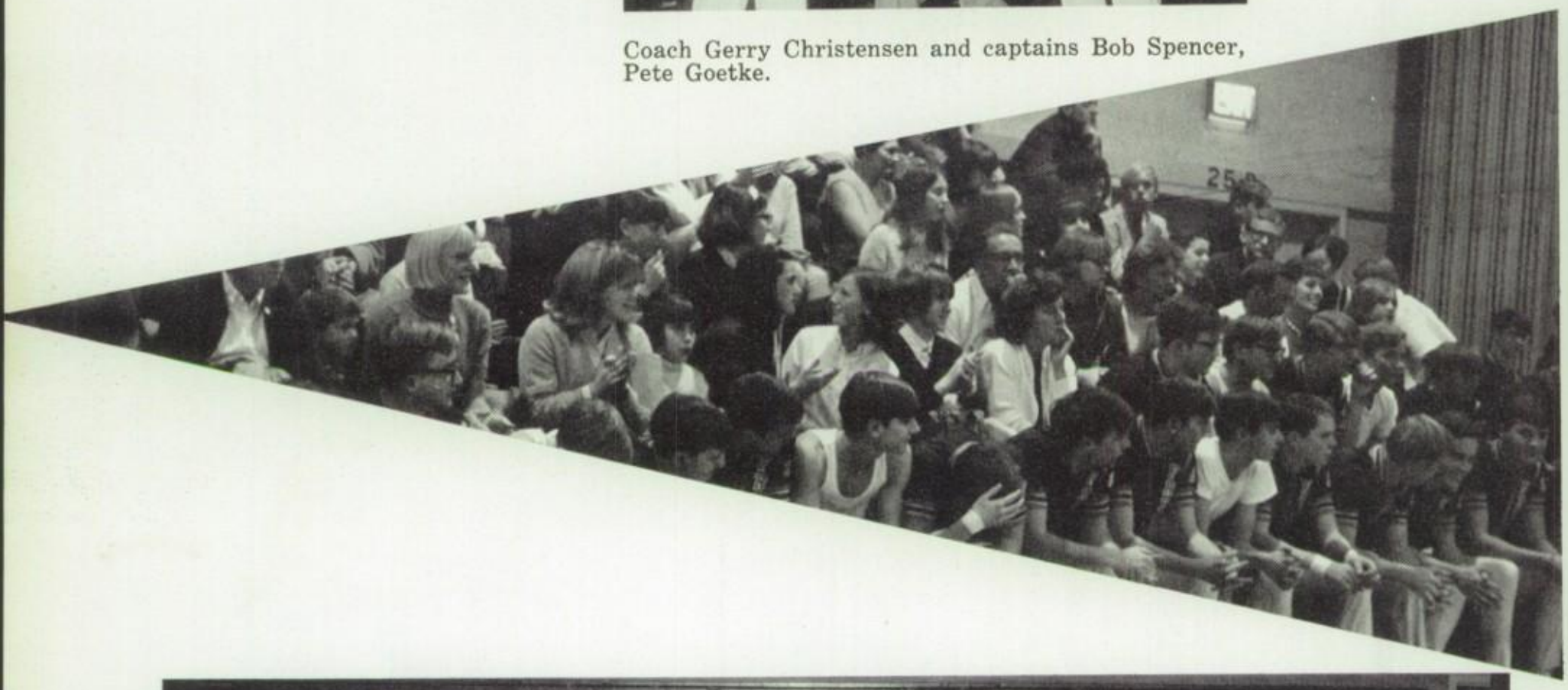

**First row, seated:** G. Beck, A. Lewis, R. Owens, A. Cormier, S. Keller, B. Spencer, P. Goetke, B. Savage. **Second row:** E. Cormier, E. Stevenson, B. Slattery, T. Vitomski, L. Schiereck, T. Alslev, D. Thompson, M. Rudman, J. Adamek. **Third row:** B. Pullen, P. Brown, P. Kingshot, J. Zarnowski, M. Erdmann, R. Cusworth, B. Heller, D. Perrine, J. Ayers, G. Aldrich.

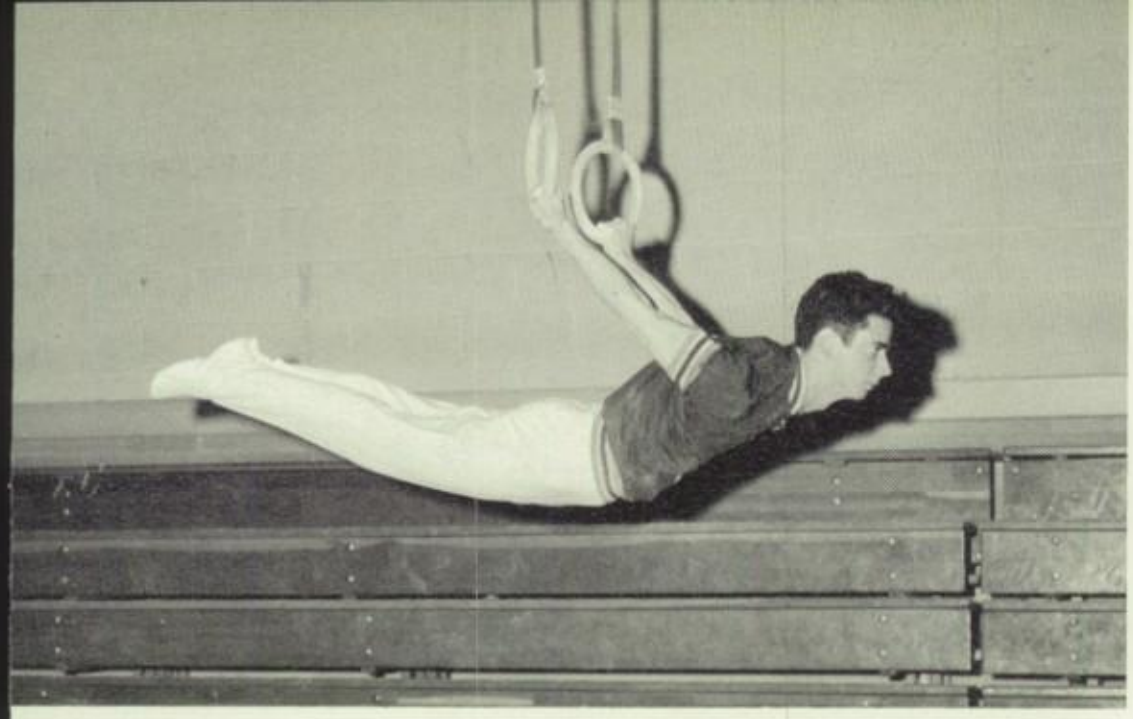

R. Spencer

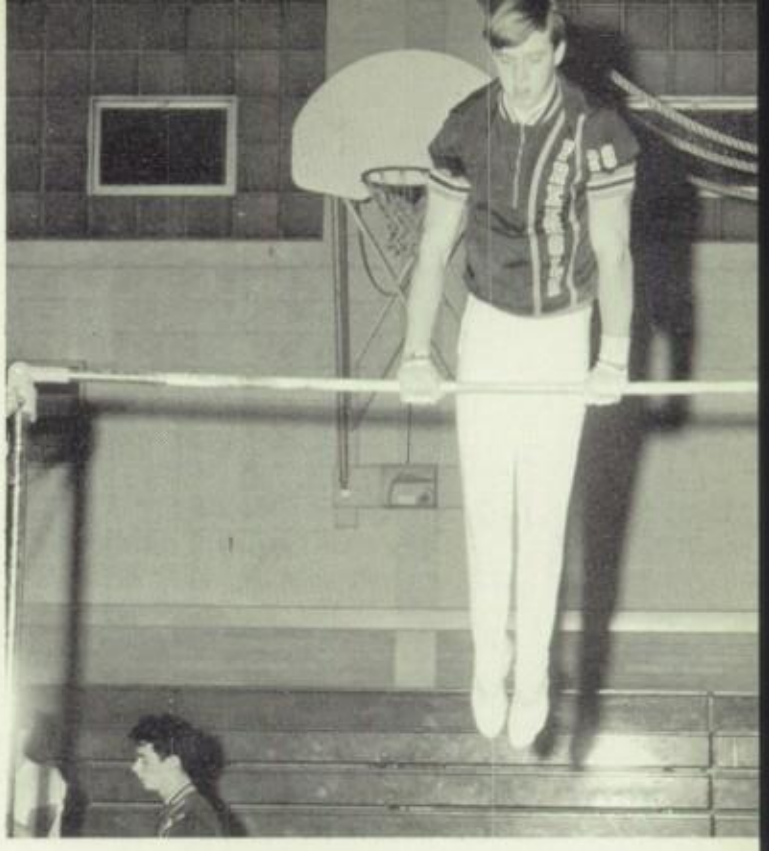

D. Perrine

L. Schiereck

M. Rudman

B. Savage

B. Heller

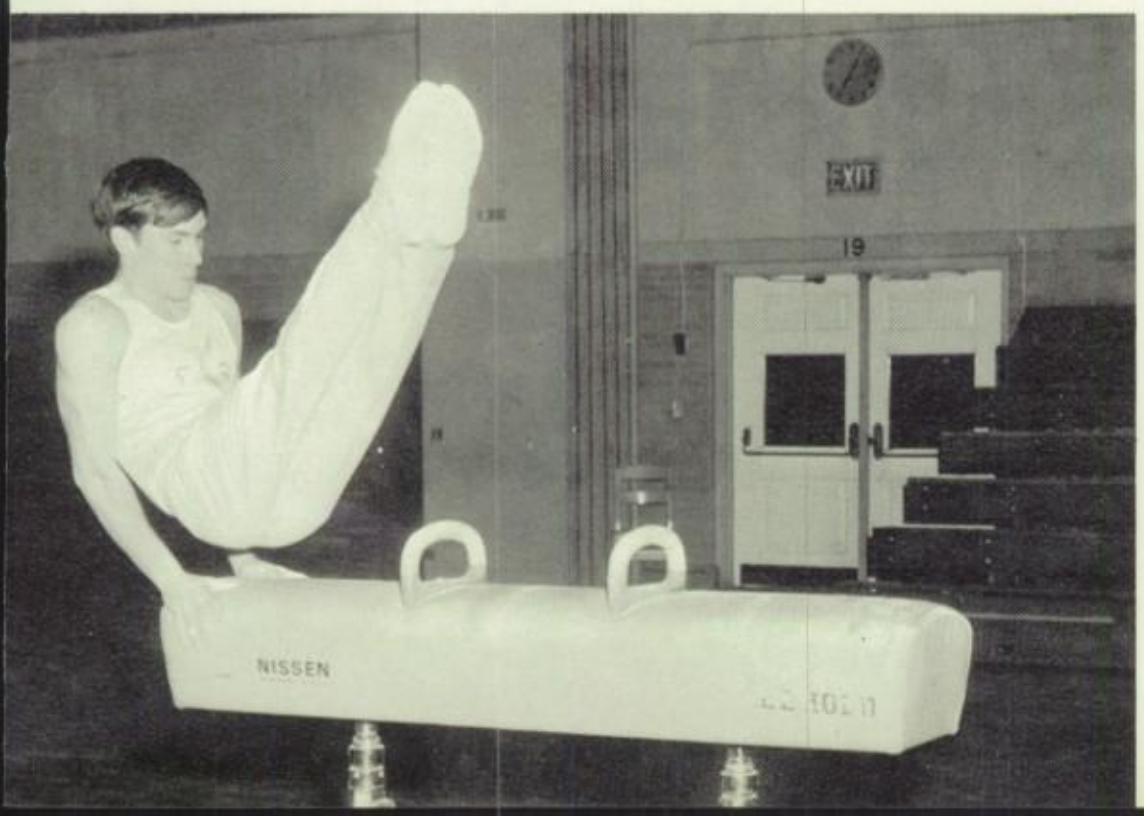

# SPORTS

# COLONIAL STYLE

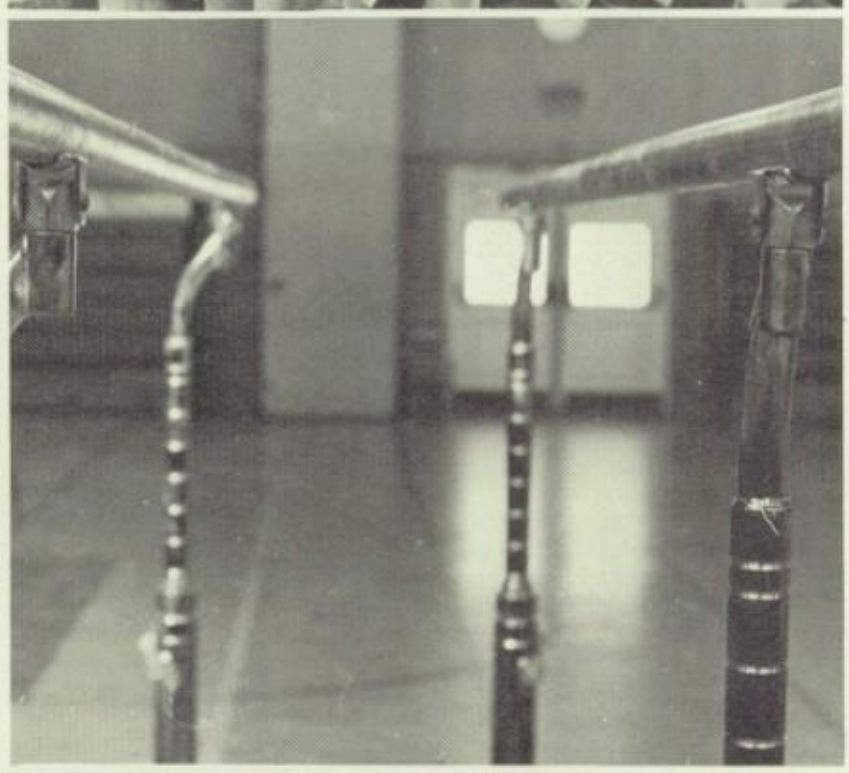

# CHEERLEADERS

Ellen Ritterman

Diana Suarez

Linda Perro

Peggy Rice

Carol Mendes

Fran Kaplan

Geri Shapiro

Karen Van Nuys

Karen Koenig

Carol McCarthy

Sue Headley

Sue Schaefer - Captain

Nancy Read - Captain

Lela Jones

Pam Legg

Peggy Nellis

# JV

**Kneeling:** Captain Karen Saker, Captain Bonnie Mackewich. **Standing from left to right:** Cathy Bonnier, Lisa Moreau, Barbara Munocore, Shirley Thompson, Judy Jones, Lynda Gardener, Janice Backlund, Dottie Barg.

# Cheerleaders

# INDOOR TRACK

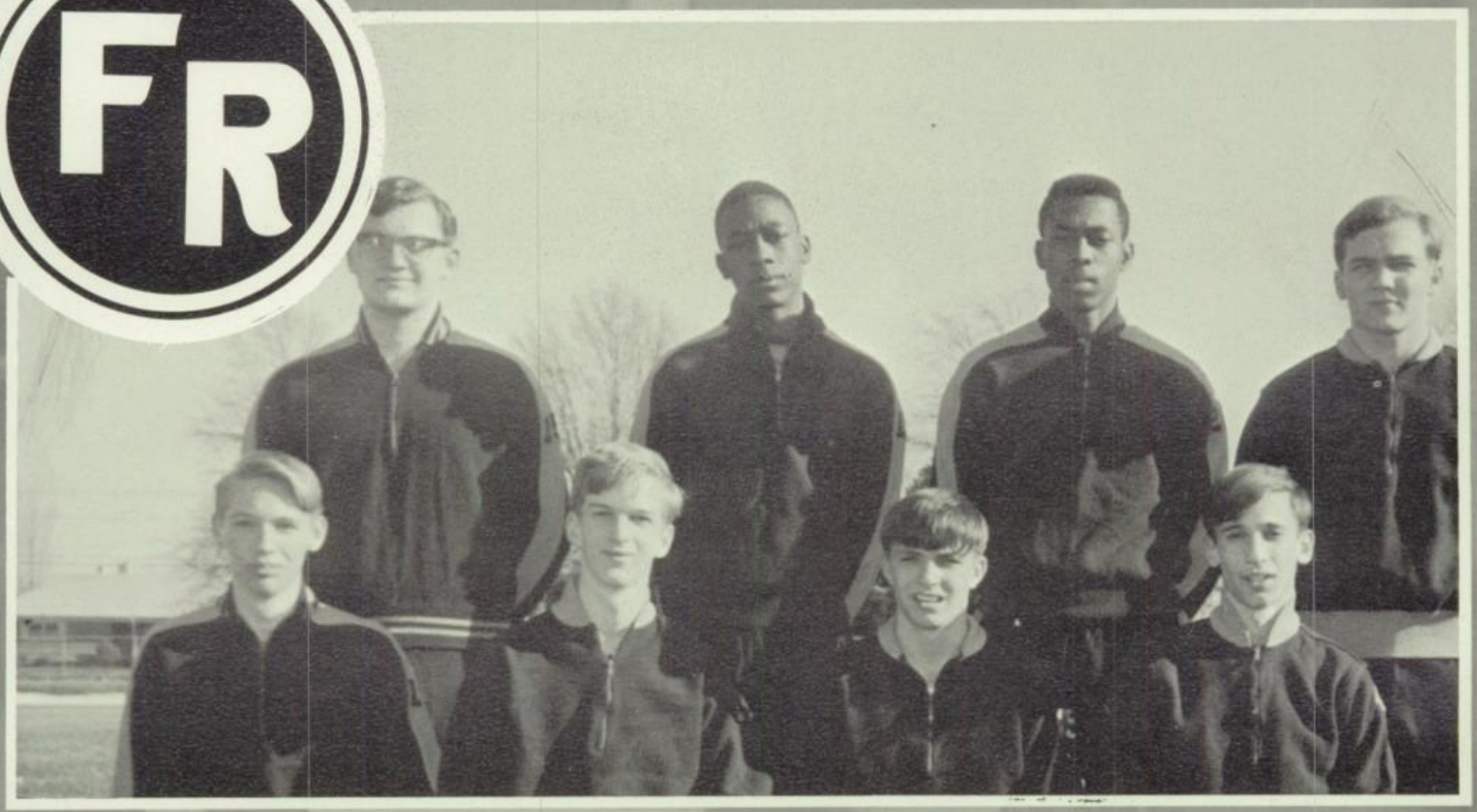

Standing from left to right: R. Malone, J. Young, D. Briggs, W. Cycak. Kneeling from left to right: H. Hawthorne, R. Borden, M. Rossi, R. Whipp.

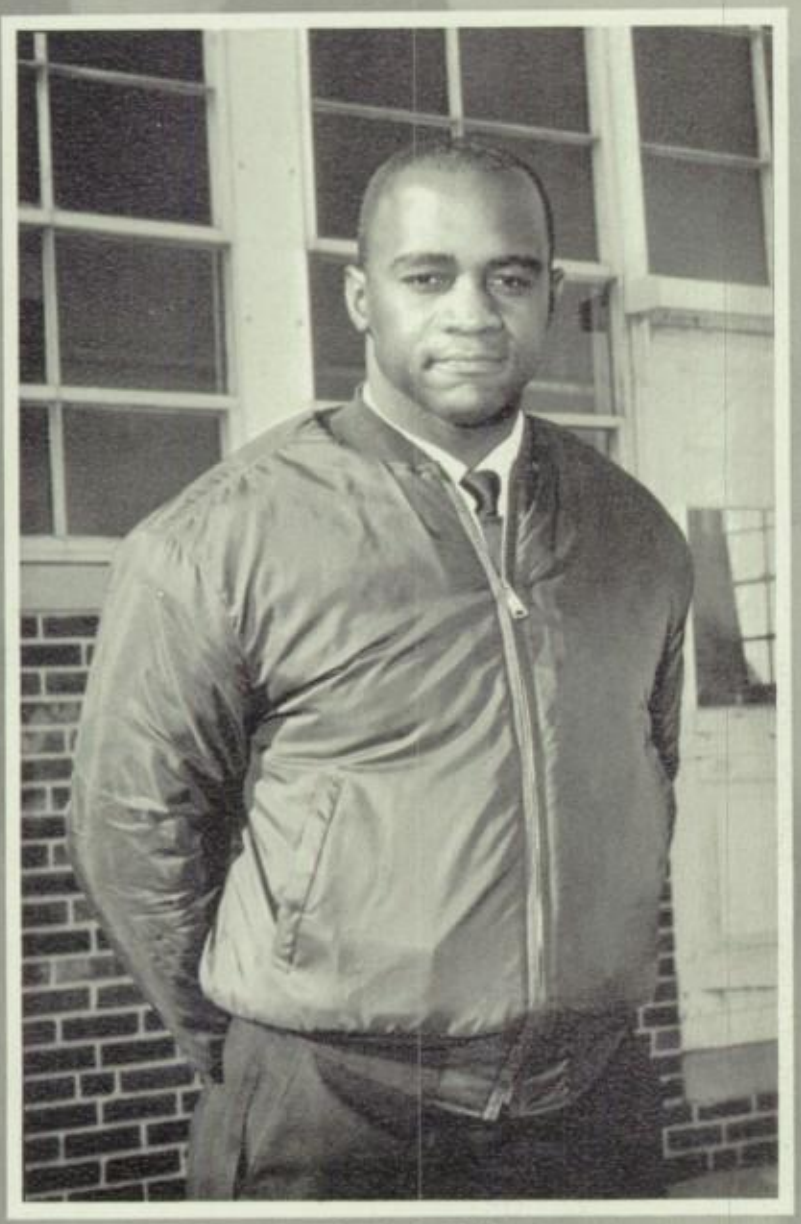

Coach Cal Wilson

*He who strives to win a race has already won.*

# BASEBALL

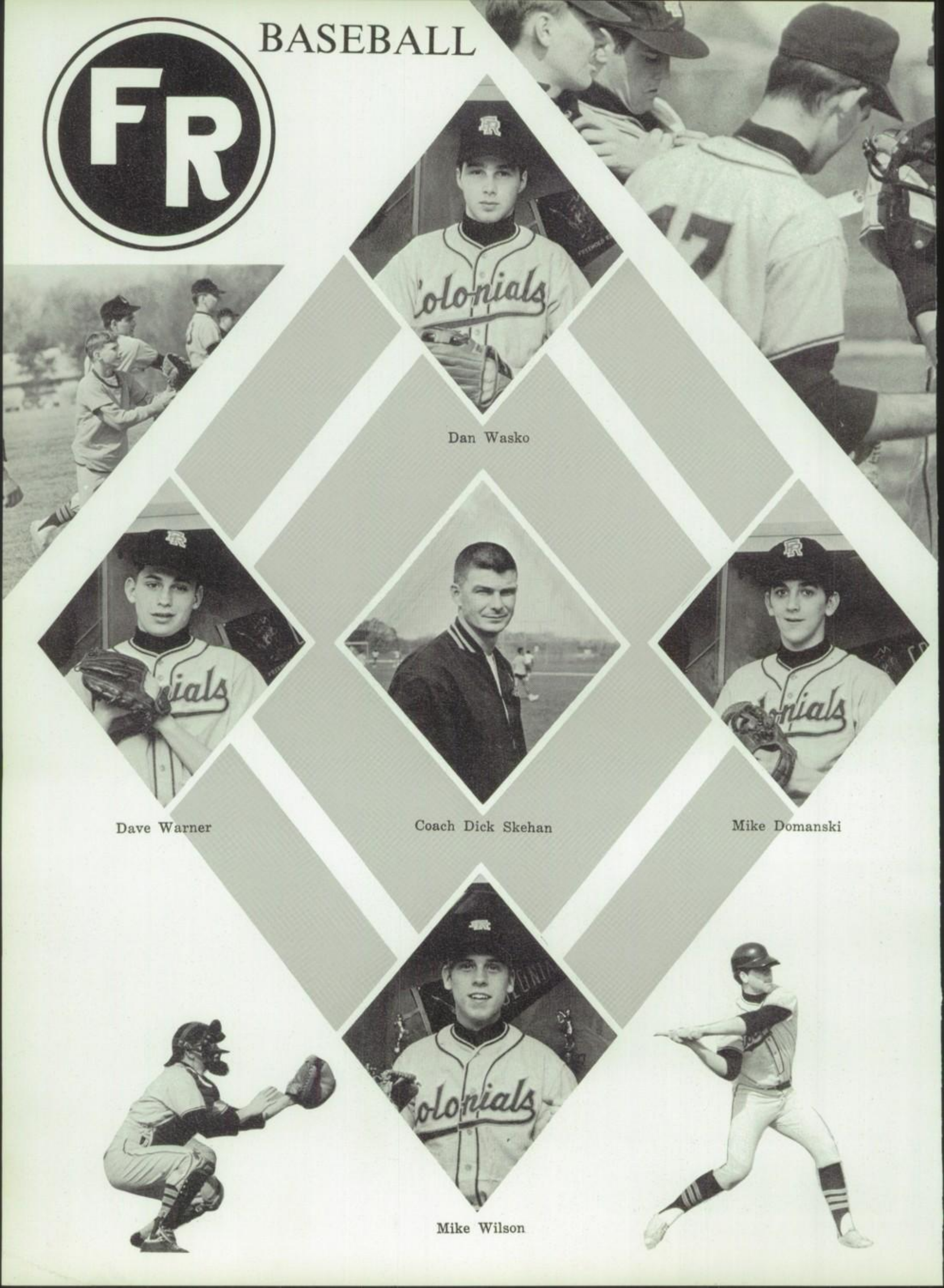


Dan Wasko

Dave Warner

Coach Dick Skehan

Mike Domanski

Mike Wilson

# 1968

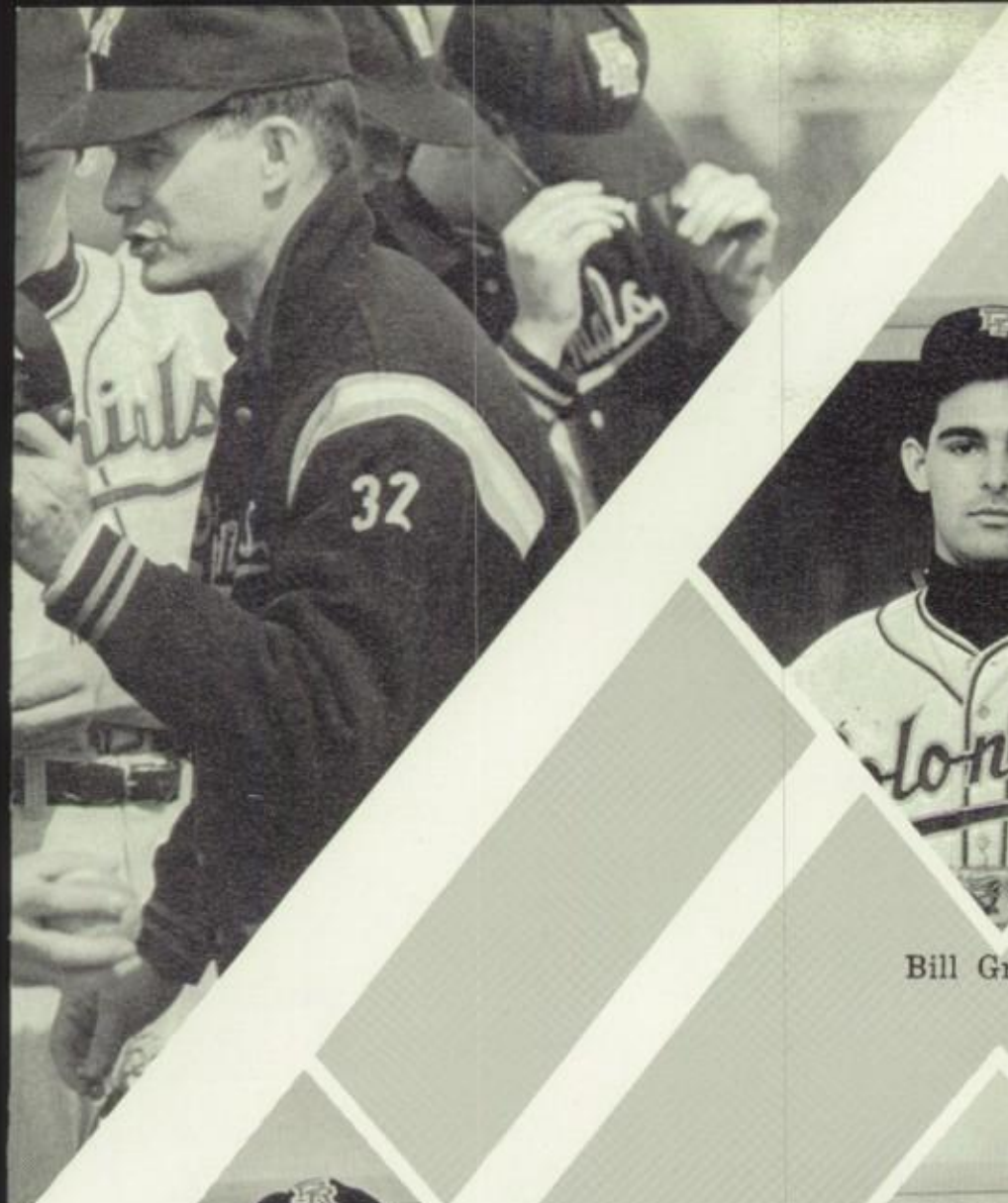

Bill Graceffo

Pete Hansen

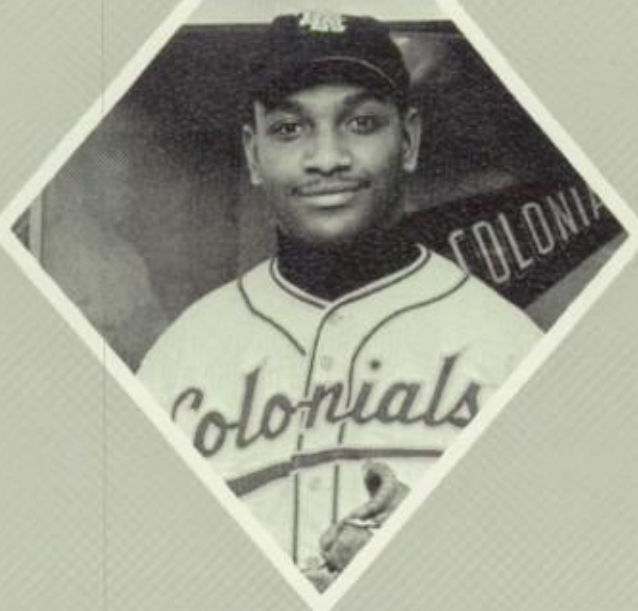

Butch Davis

Tom Wasko

Don Schank

# TRACK

Ed Matlin

Coach Cal Wilson

Ed Smith

Nickie McKenzie

Billy Taylor

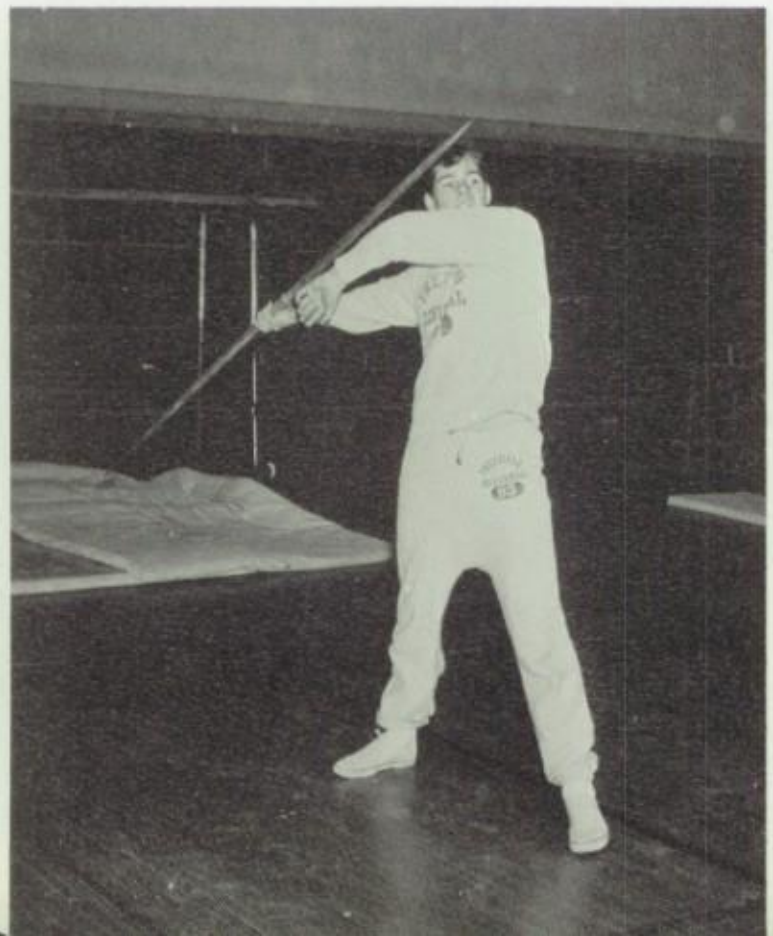

Steve Sweet

# FR

Greg McClure

Bill Nichols

Rick Bowen

Rich Cunard

Neil Stigliano

Howard Kuschick

Otto Kostbar

# FR GOLF

Coach Irving Kurinsky
Bob Bennett
Murry Conway
Bob Russo
Tom Guttridge
Ted Petrocelli
Steve Dlugsz
Mark Kaufman

Kevin Eldridge

Derek Barkalow

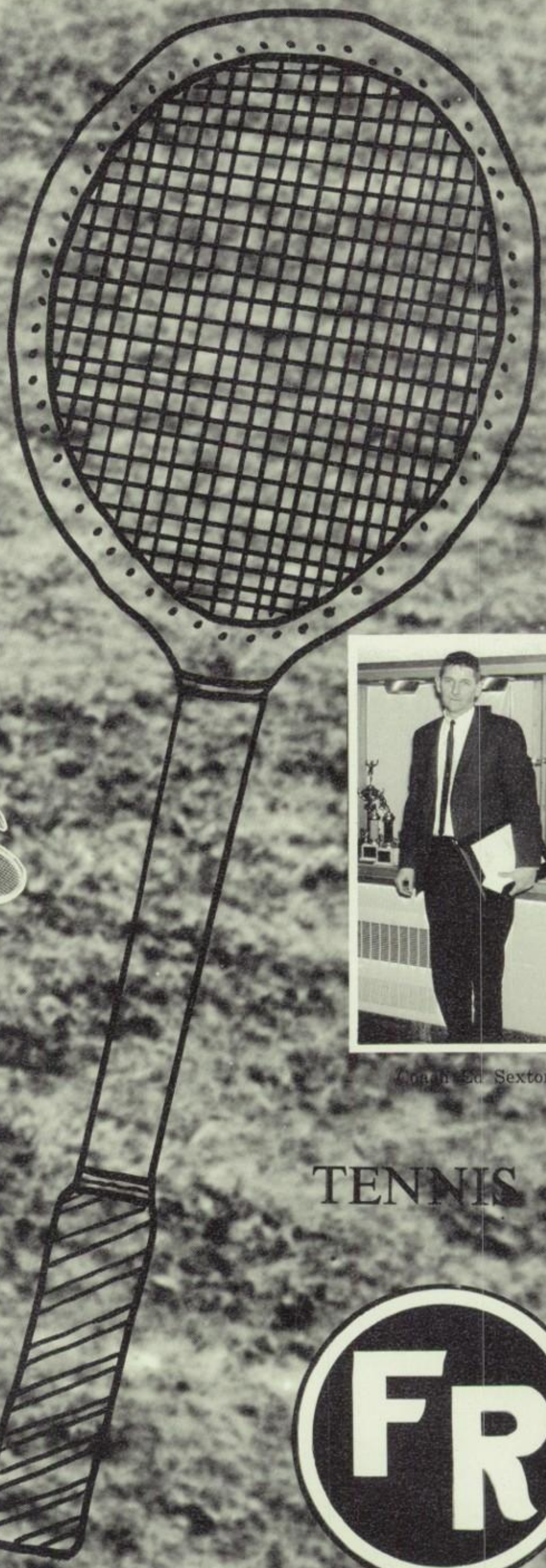

Dirk Berdan

Bernard Mathias

Coach Ed Sexton

Mike Kurman

Richard Sagotsky

# TENNIS

FR

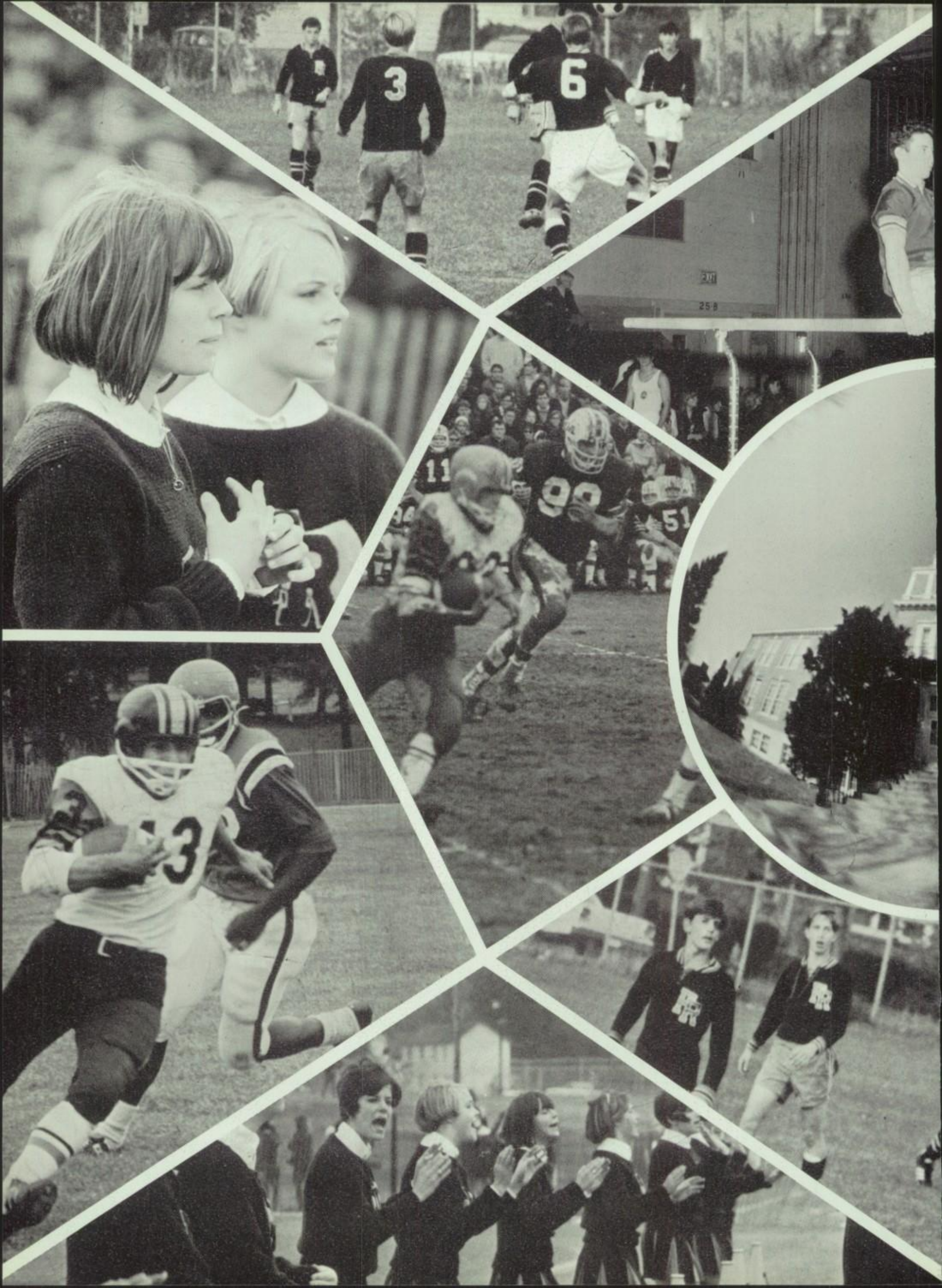
3
6
11
99
51
3

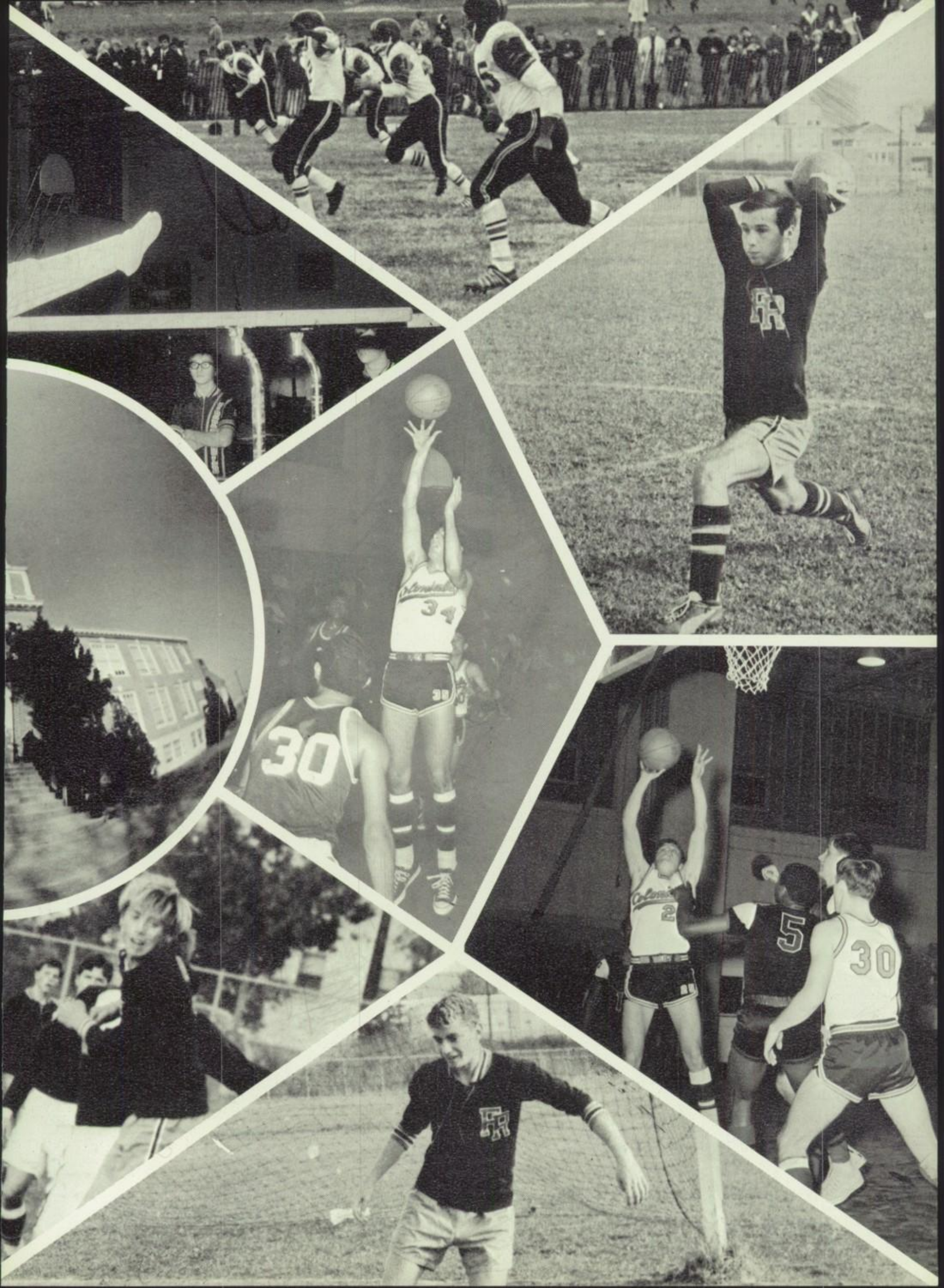
30
34
5
30

"The great world of light, that lies
Behind all human destinies."

# *Activities*

**ASSISTANT EDITOR**
BETTY LUBACZEWSKI

**EDITOR**
RHONDA MILLER

**ASSISTANT EDITOR**
LINDA MILKE

President
Thomas Heinz

Charles Ainsworth

Lorene Backlund

# NATIONAL HON

Robert
H.
Friedman
Chapter

Cheryl Bernzweig

Cathy Bier

Secretary
Barbara Bohn

Vice President
Joan Fessler

Mary Ann Bealin

Wendy Bergman

Character
Scholarship
Leadership
Service

# OR SOCIETY

Treasurer
Debra Tomberlin

Sheila Diogenes

Marsha Eisenberg

# NATIONAL HON

Janet Hammond

Karen Koenig

Carol McCarthy

Barry Newman

Ellen Ritterman

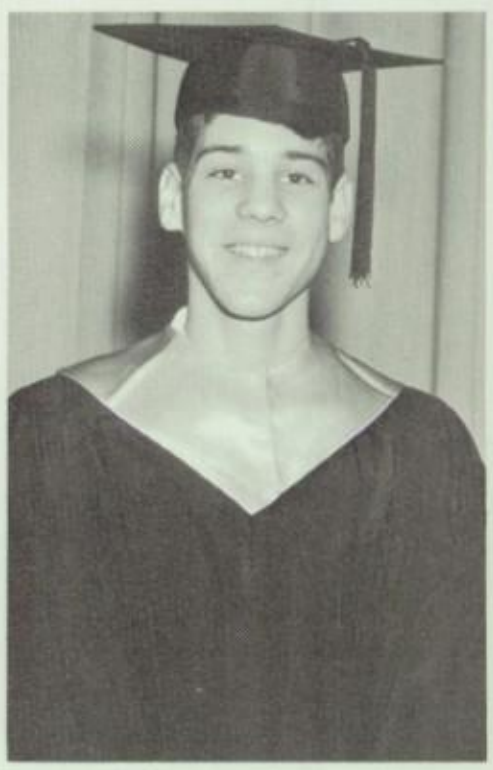

Michael Roesnblatt

Minda Selzer

Kathy Spalholz

Beth Spitzner

# OR SOCIETY 1968

Linda Milke

Rhonda Miller

Judy Nelson

Joan Sagotsky

Karen Saker

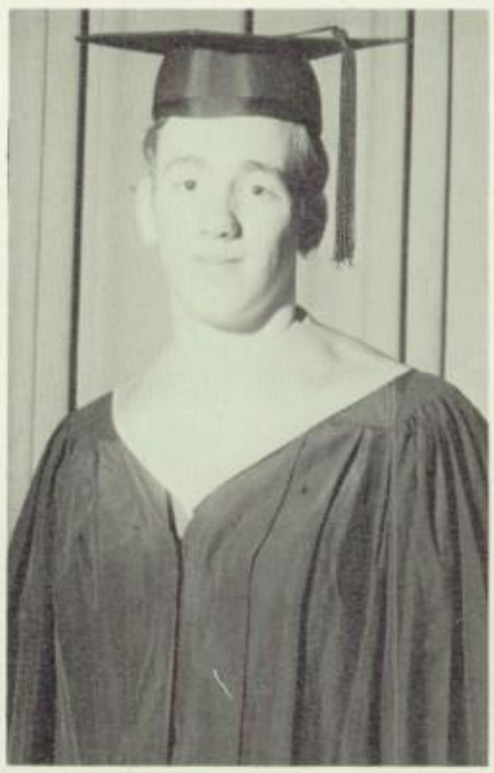

Donald Schank

Darcy Stevens

Betty Van Brunt

Susan Vano

President
Leo Northart

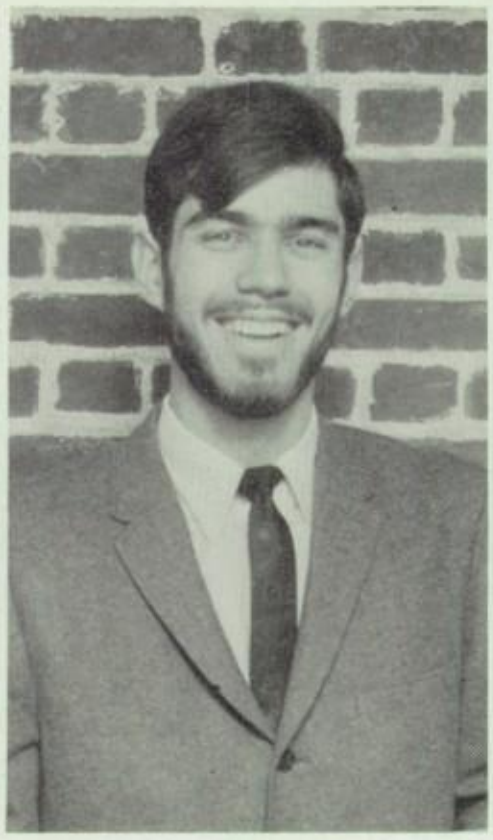

Vice President
Philip Alpern

Secretary
Kathy Spalholz

Historian
Janice DeBartol

# MODERN MUSIC MASTERS

David Garrison

Kevin Sheehy

Nadine Tare

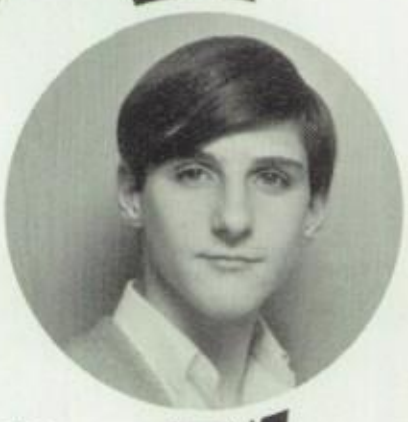

Philip Bologna

Ed Matlin

Marilyn Goldfine

Peggy Smalser

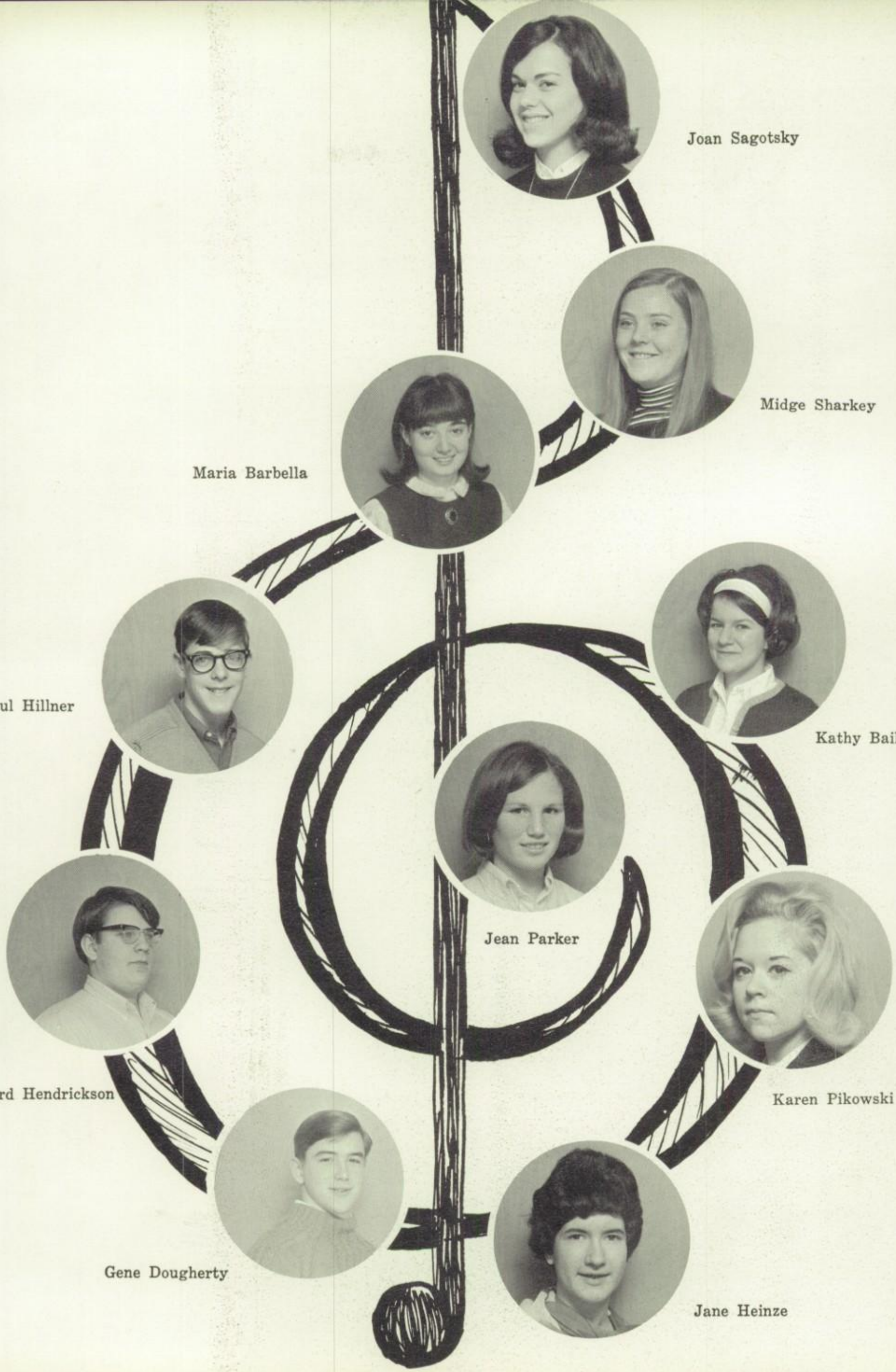
Joan Sagotsky
Midge Sharkey
Maria Barbella
Paul Hillner
Kathy Bailey
Jean Parker
Richard Hendrickson
Karen Pikowski
Gene Dougherty
Jane Heinze

Beth Spitzner

Joan Sagotsky

Charles Schiereck

Debra Tomberlin

# QUILL and SCROLL

Michael MacCloskey

Robert M. Hussey Chapter

Cindy Passoff

Elizabeth Lubaczewski

Susan Bernzweig

Cheryl Bernzweig

Charles Ainsworth

Emilyann Youssouf

Rhonda Miller

Karen Saker

David Shiner

Patrick English

Francine Kaplan

Gail Furness

Leo Northart

Ginny Musgrave

# THES

Philip Alpern

Joy Skalky

President
Kathy Spalholz

Jean Parker

Martin Zackowitz

# Thespian &

Michael Kurman

Judy Sorcher

Linda Barney

Treasurer
Dave Garrison

# PIANS

Carol Sherman

Karen Saker

Kevin Sheehy

Betty Lubaczewski

Paula Crine

Secretary
Karen Koenig

Ted Alslev

Glenn Crotchfelt

# DAC Officers

Vice President
Judy Rosenblum

Shirley Thompson

Peggy Smalser

Betty Trahim

**President**
Michael Rosenblatt

**Vice-President**
Edward Smith

**Recording Secretary**
Cindy Passoff

**Corresponding Secretary**
Janet Hammond

**Junior Treasurer**
Eileen Lenahan

**Treasurer**
Lorraine Witt

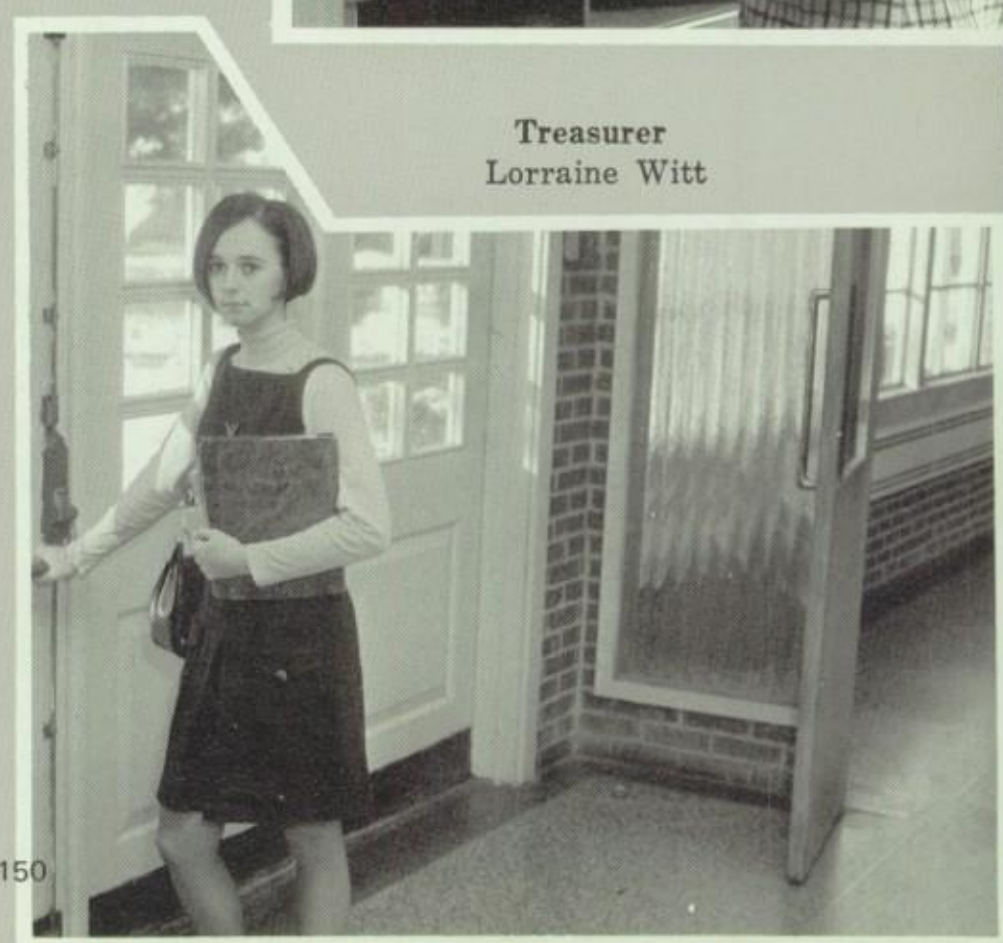

# OFFICERS

Rochelle Diogenes

Jacare Davis

Marsha Eisenberg

Sue Vano

Gloria Green

Steve Sweet

# STUDENT COUNCIL

Sandy Goldfine

Barbara Buonocore

Paula Crine

Lela Jones

Marie Barbello

# SENATE

Barry Tarnafsky

Sharon Stroger

Esther Hovnanian

Debbie Meyer

Kevin Loftus

Bill Fiskin

# SENIORS

**Seated from left to right:** Rosalind Parrish, Laura Mancini, Ellen Ritterman, Sue Schaefer, Mildred Flaum, Terry Stelmaszek. **Standing from left to right:** Dan Wasko, Pete Beamsderfer, Otto Kostbar, Steve Sweet, Bob Bennett, James Cagney.

# STUDENT Repres

**The best of all governments is that which teaches us to govern ourselves.**

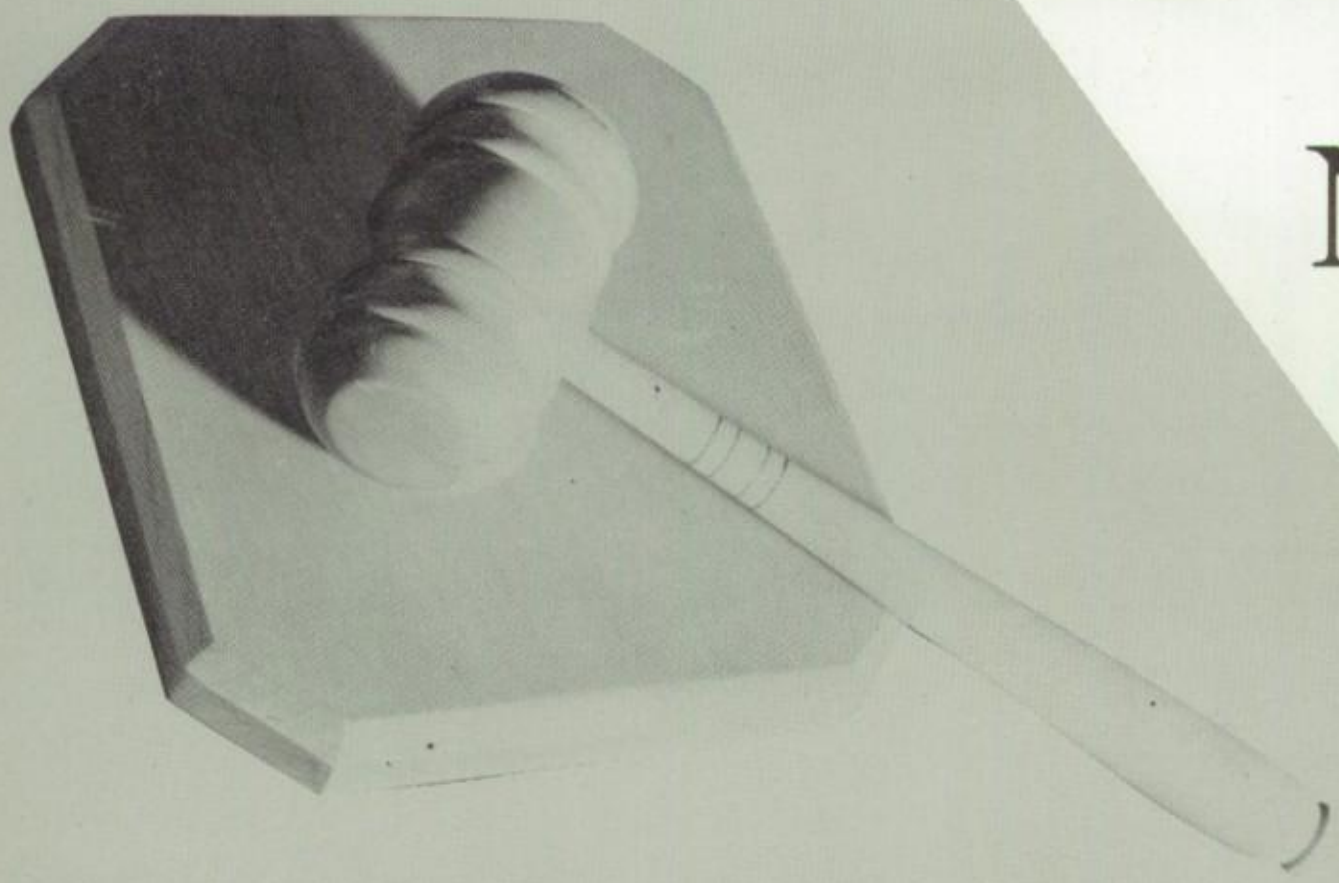

# COUNCIL

## JUNIORS

**Seated from left to right:** Mollie Fenn, Jeri Shapiro, Peggy Nellis, Darlene Vargas, Mary Jane Donahue, Margarette Matthews. **Standing from left to right:** Karen Janwich, Lynn Tonneman, JoAnn Winsten, Dan Twardus, Frank Petro, Larry Schiereck, Dianne Welle, Beverly Padgett, Lynn Greenberg.

## SOPHOMORES

**Seated from left to right:** Lenny Tarowski, Mary Rawly, Pat Forman, Pat Milligan, Dru Bing, Bernice Boruta, Ray Serafin. **Standing from left to right:** Jerrie Greulich, Nancy Winquist, Bonnie Nemecz, Mary Ward, Chip Hodges, Dee Lowden, Linda Anderson, Jane Heinze, Nancy Cahill.

entatives

# The Spirit

**Editor-in-Chief**
Debbie Tomberlin

**Managing Editor**
Cheryl Bernzweig

**Business Manager:** Joan Sagotsky; **Assistant Business Manager:** Rochelle Diogenes; **Circulation Manager:** Marilyn Goldfine; **Production Manager:** Cindy Passoff.

Treasurer
Debbie Meyers

Vice President
Harriet Selzer

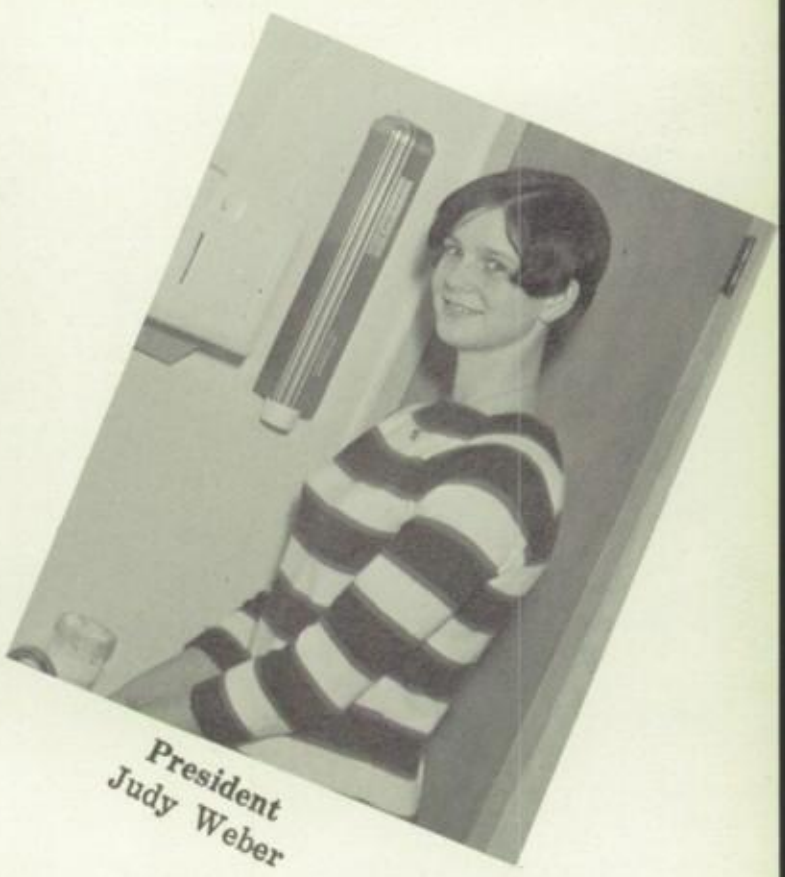

President
Judy Weber

# FUTURE NURSES OF AMERICA

# LIBRARY COUNCIL

Vice President
Rita Szymanski

Secretary
Janise Backlund

**PLANNING BOARD—Sitting from left to right:** D. Tomberlin, A. Bertrand, J. Winston, S. Bernzweig, D. Metz. **Standing from left to right:** C. Ainsworth, L. Perro, D. Stevens, L. Backlund, M. Goldfine, B. Tarnofsky, S. Stroger, B. Sauer, L. Boyce.

**Cartoonist:** Jay Bernzweig; **New York Times Representative:** Sue Bernzweig; **Publicity Manager:** Sharon Stroger.

**Sports Staff:** David Shiner, Otto Kostbar, Dan Wasko.

**Features Writer:** Bill Slattery; **Co-Features Editors:** Fran Kaplan, Linda Anderson.

**Assistant News Editor:** Emy Youssoff; **News Editor:** Pat English.

STAGE
Fantastic

# FUTURE TEACHERS OF AMERICA

**Those having torches will pass them on to others.**

**President**
Cindy Passoff

**Vice President**
Emy Youssouf

**MEMBERS**

**Secretary**
**Linda Tansey**

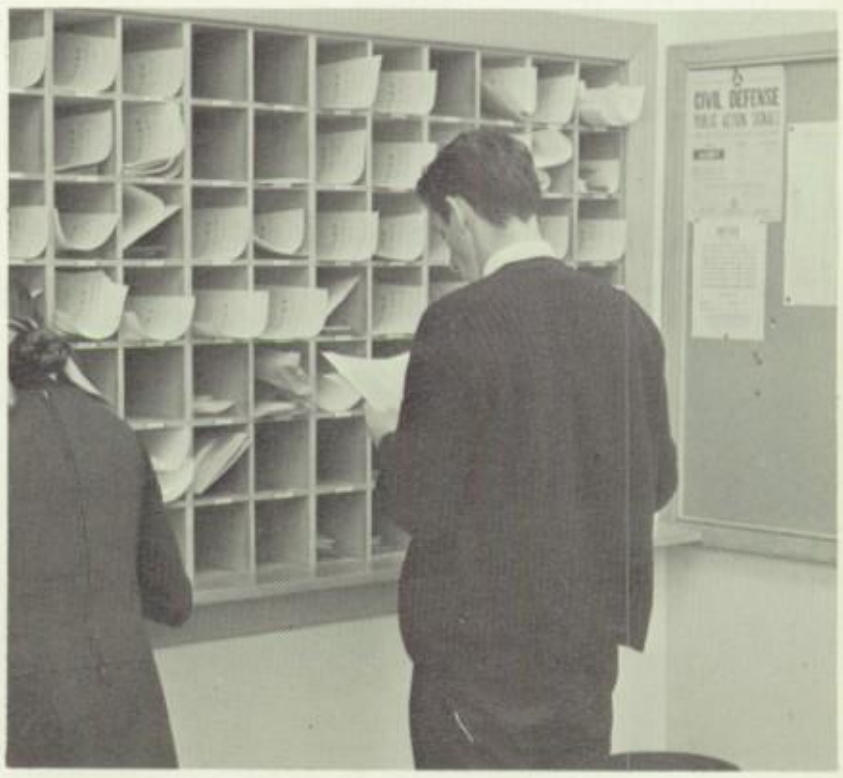

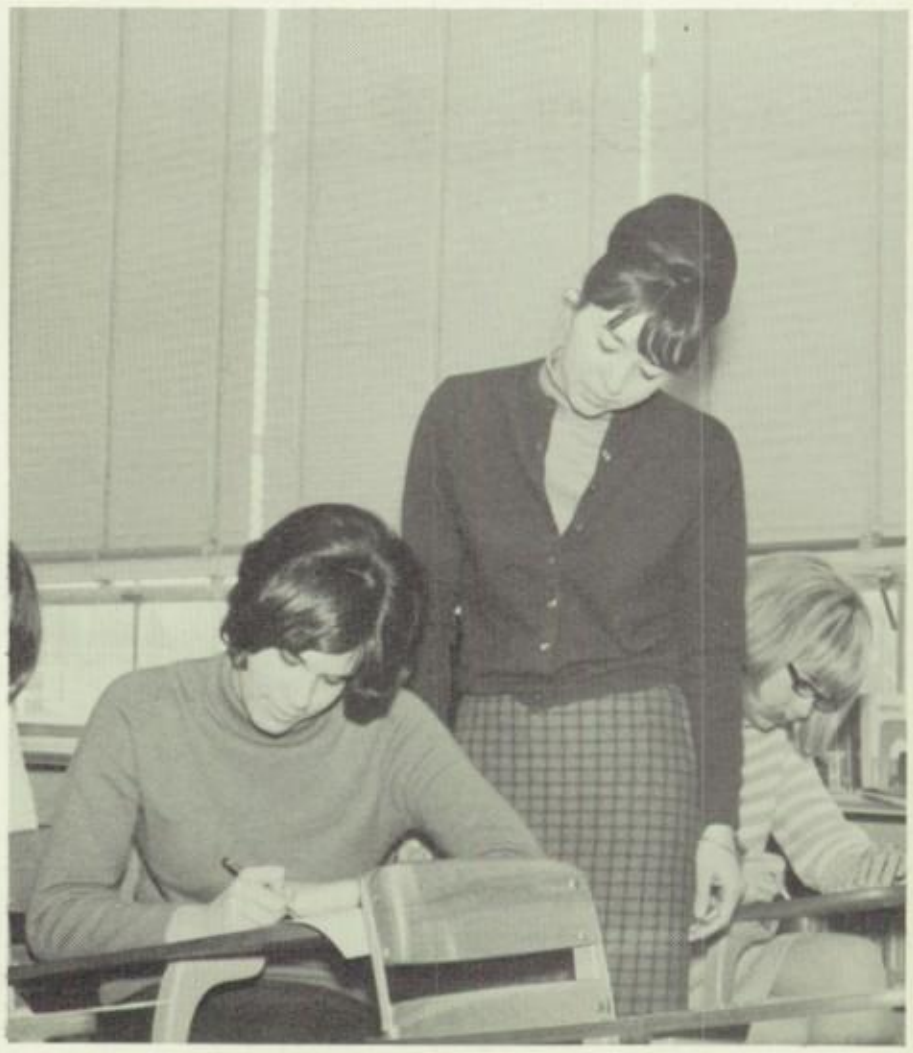

# FUTURE FARMERS OF AMERICA

President
Tom Jameson

1968

Vice President
Bud Wendell

Secretary
Charles Wikoff

Treasurer
David Bulk

Danmark
LIBRARY COUNCIL
LEFT MY SACK
AT THE BOOK FAIR

# BAND and ORCHESTRA

# BA

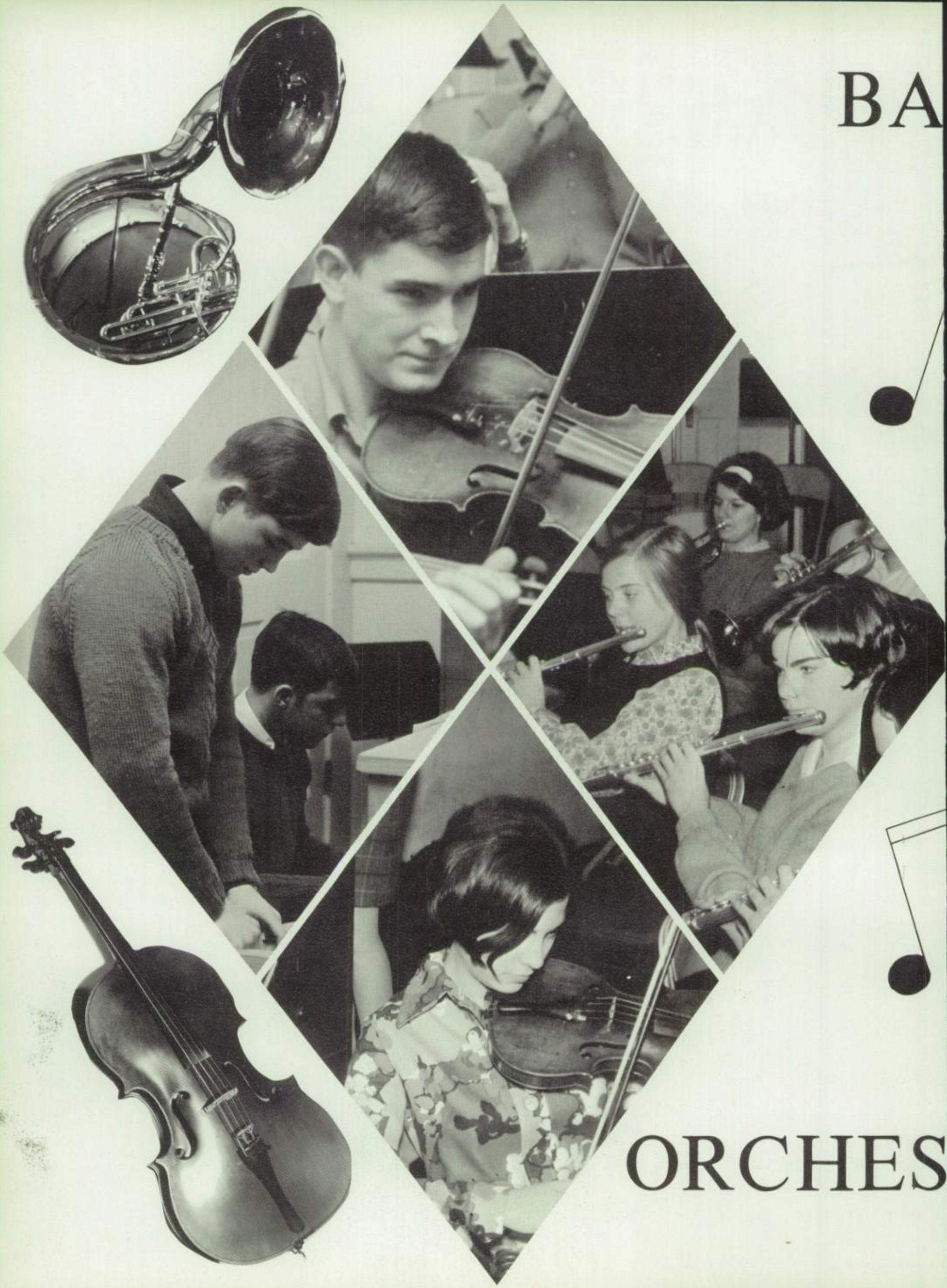

# ORCHES

# ND

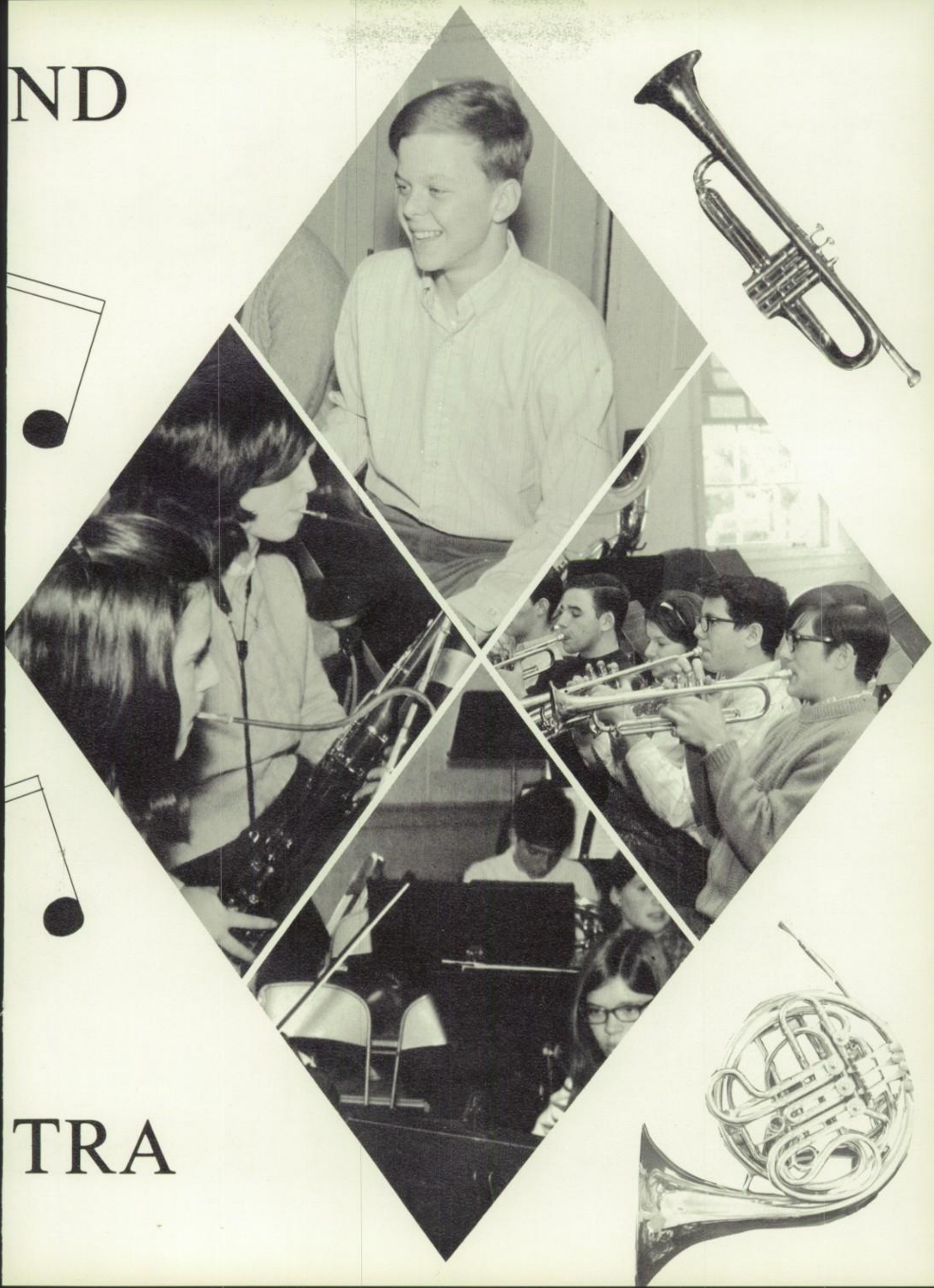

# TRA

Sopranos

Altos

Tenors and Basses

CHOIR

**Seated from left to right:** Owen Smith, Sallie Baliunas, Donetta Hunter, Thomas Heinze, Jane Heinze, Nadine Tare, Derek Barkalow, Garrett Colmorgen, Charles Molnar, Peter Maunsell, Elliot Rachlin, Robert Matutis.

# SCIENCE CLUB 1968

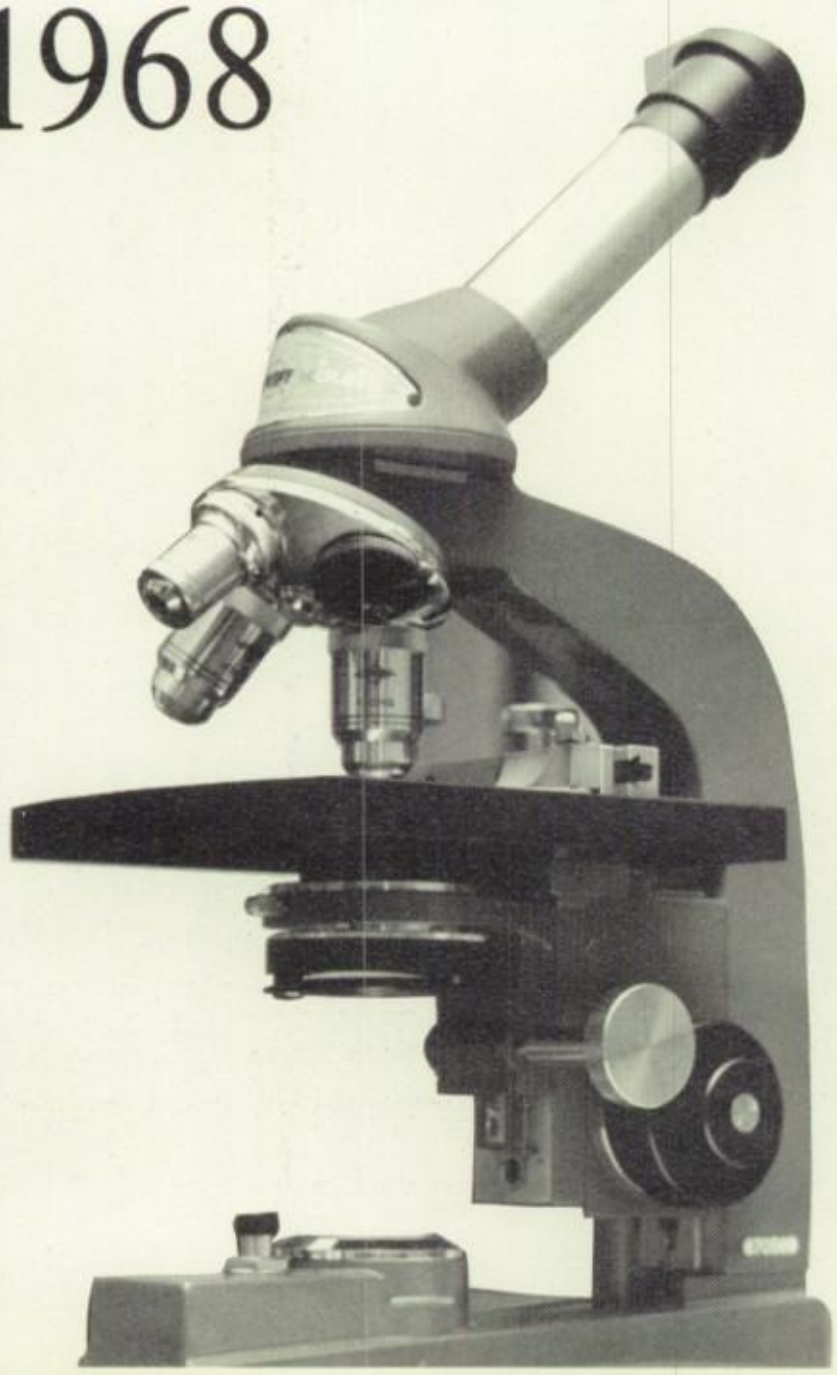

**President**
Nadine Tare

**Vice President**
Jane Heinze

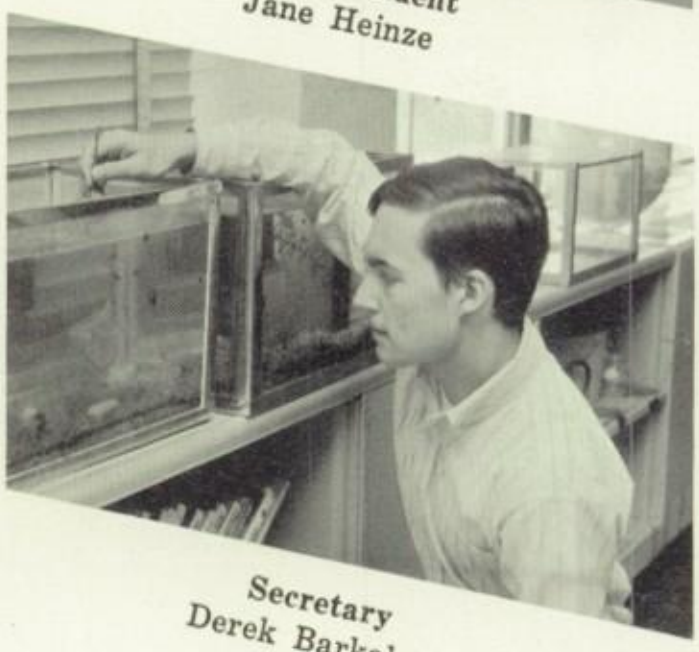

**Secretary**
Derek Barkalow

# GERMAN CLUB

**Left to right:** Garrett Colmorgan, President Barbara Bohn, Julie Kostbar, Margaret Dvoracsek, Barbara Landwersiek, Tom Heinze.

1968

**Left to right:** Vice President Beth Spitzner, Monika Schnabel, Secretary Betty VanBrunt, Treasurer Karen Janwich, Jane Heinze, Charles Ainsworth, Otto Kostbar.

# CHEF'S PREP

# G.A.A. COUNCIL

**President**
Laura Mancini

Sue Brereton

Janet Hammond

**Vice President**
Nancy Read

Kathy Bonnier

Nancy Riopel

**Secretary**
Berdena Banks

Lisa Moreau

Ethal Coger

Karen Kollar

**Treasurer**
Peggy Rice

Dru Bing

Brenda Owens

Captain
Eileen Lenahan

Nancy Cahill

# COLOR GUARD

Berdena Banks

Beverly Lopatin

Rita Szymanski

Mary Jane Donahue

Kathy Hutt
**Co-captain**

Beth Lapenta
**Junior Co-captain**

Nancy Capetola
**Captain**

Susan Strattman

Rhonda Miller

Mary Martin

Judy Nelson

Debbie Owens

Donna Boutote

Esther Hovnanian

Charlotte Dill

# MAJORETTES

# 1968

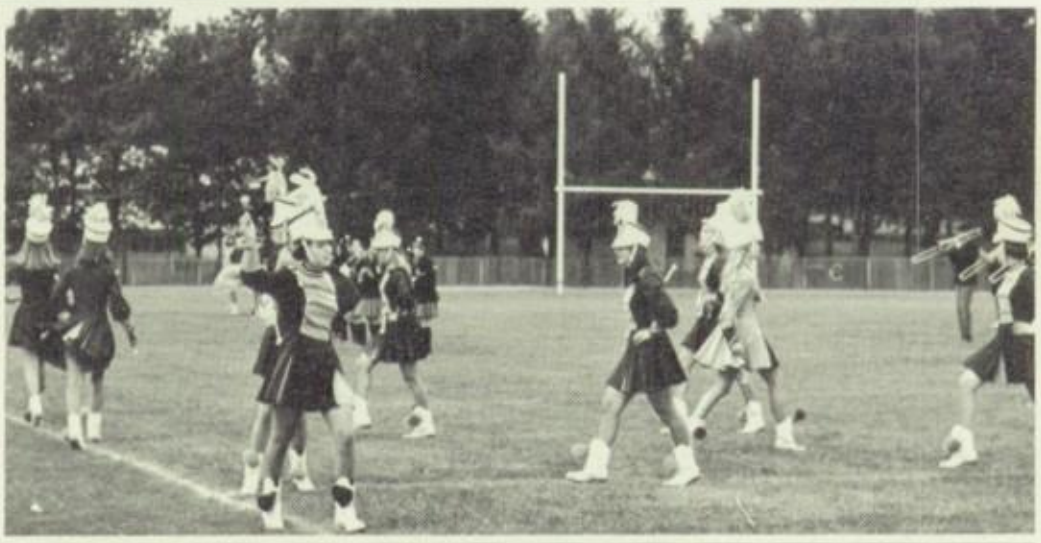

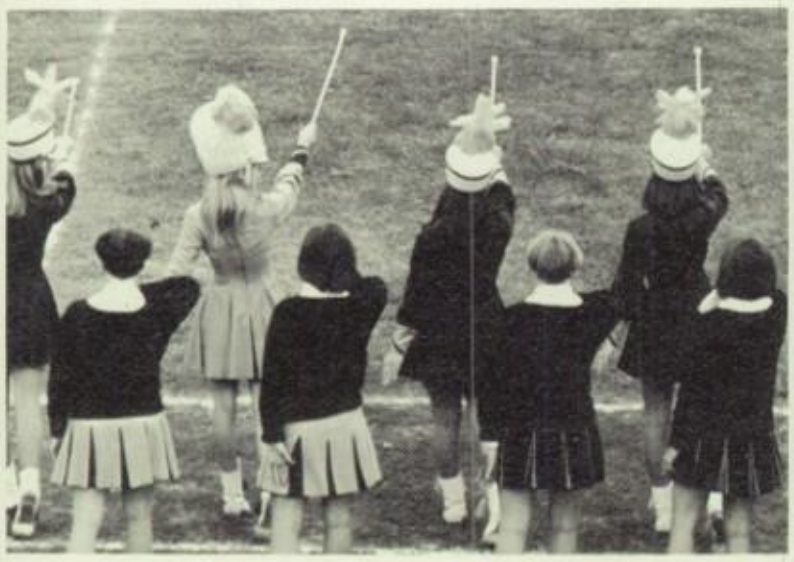

"Life is a pure flame, and we live by an invisible sun within us."

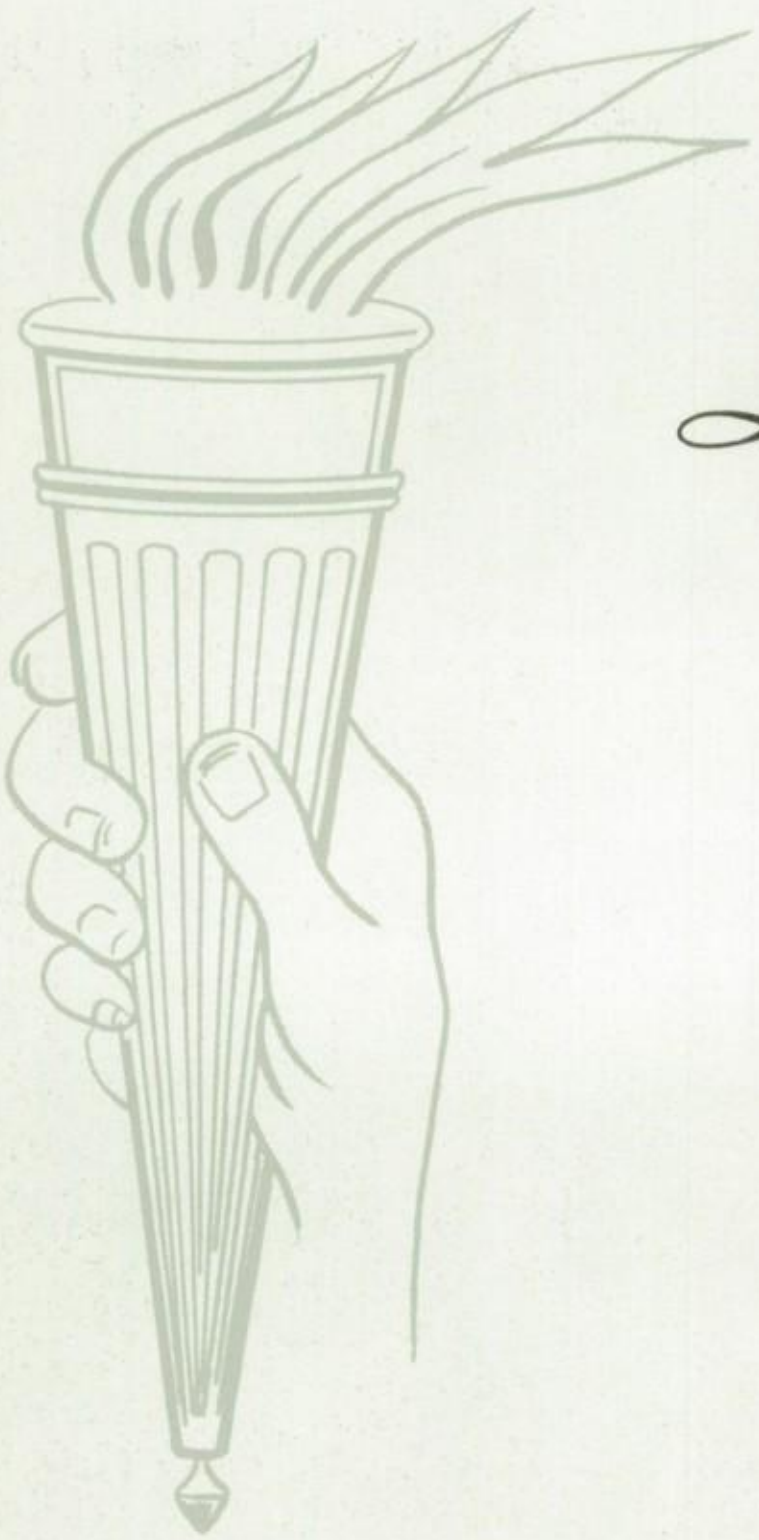

# *La Vida*

# HMS PINAFORE

## *presented by the Junior Class*

Leo Northart
as Ralph Rackstraw

Sandy Pugliese
as Josephine

Kathy Spalholz
as Buttercup

Philip Alpern
as Captain Corcoran

Karen Koenig
as Cousin Hebe

Kevin Sheehy
as Sir Joseph Porter

Jeff Blumenthal
as Carpenter's Mate

Peter Stark as Dick Deadeye

Philip Bologna as Boatswain's Mate

The Cast

# THE FANTASTICKS
## *presented by the Senior Class*

Karen Koenig as The Girl

Phil Bologna as The Boy

Kathy Spalholz as The Girl

"Plant a Radish"

"There Were You"

Leo Northart as The Girl's Father

Dave Garrison as The Boy's Father

Kevin Sheehy as El Gallo

"I Can See It"

"Round and Round"

# MISS F.R.H.S.

*Nancy Capetola*

# HOMECOMING
# 1968

Runner-Up
Sue Schaefer

Miss Congeniality
Linda Perro

Cheryl Bernzweig

Nancy Read

# QUEEN'S COURT

Debbie Tomberlin

Joan Sagotsky

FRHS
MAJORETTES

Apples
Peaches
Pumpkin
Pie

# CHEERLEADERS DANCE

# MR. AND MISS FOOTBALL

*Bob Davis and Sue Schaefer*

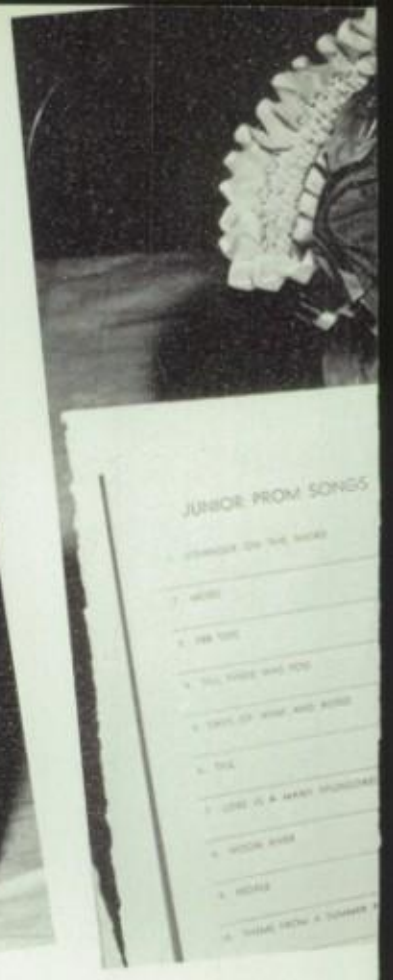

# Junior Prom

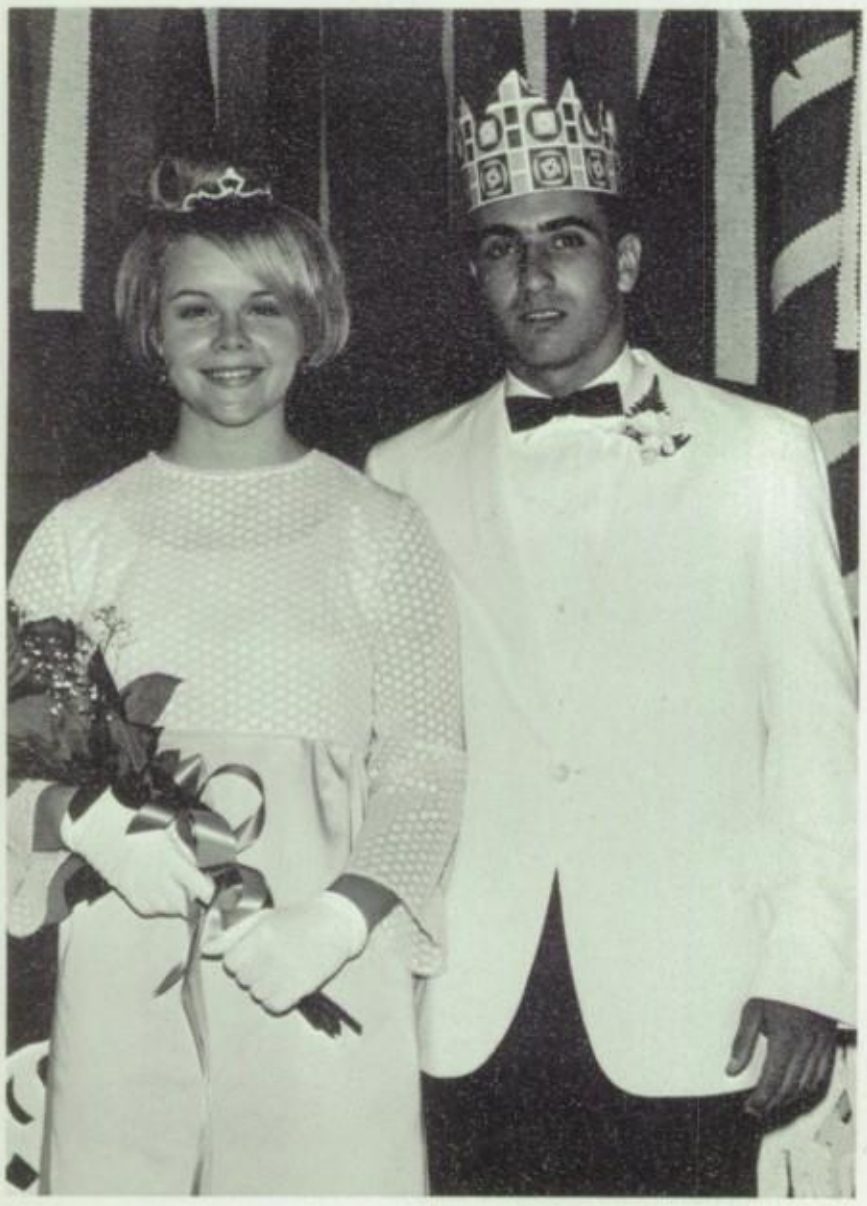

Princess Karen Koenig and Prince Chris De Fazio

*Bourbon Street Blues*

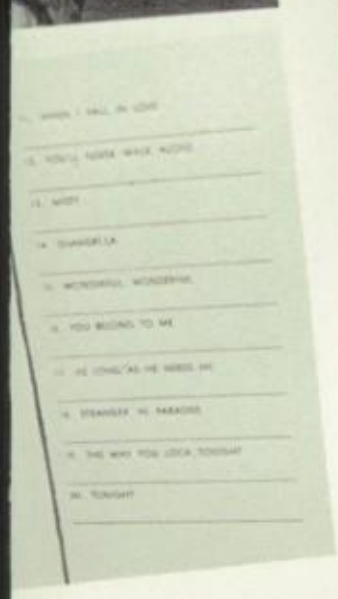

# THE LOG 1968 BUSINESS STAFF

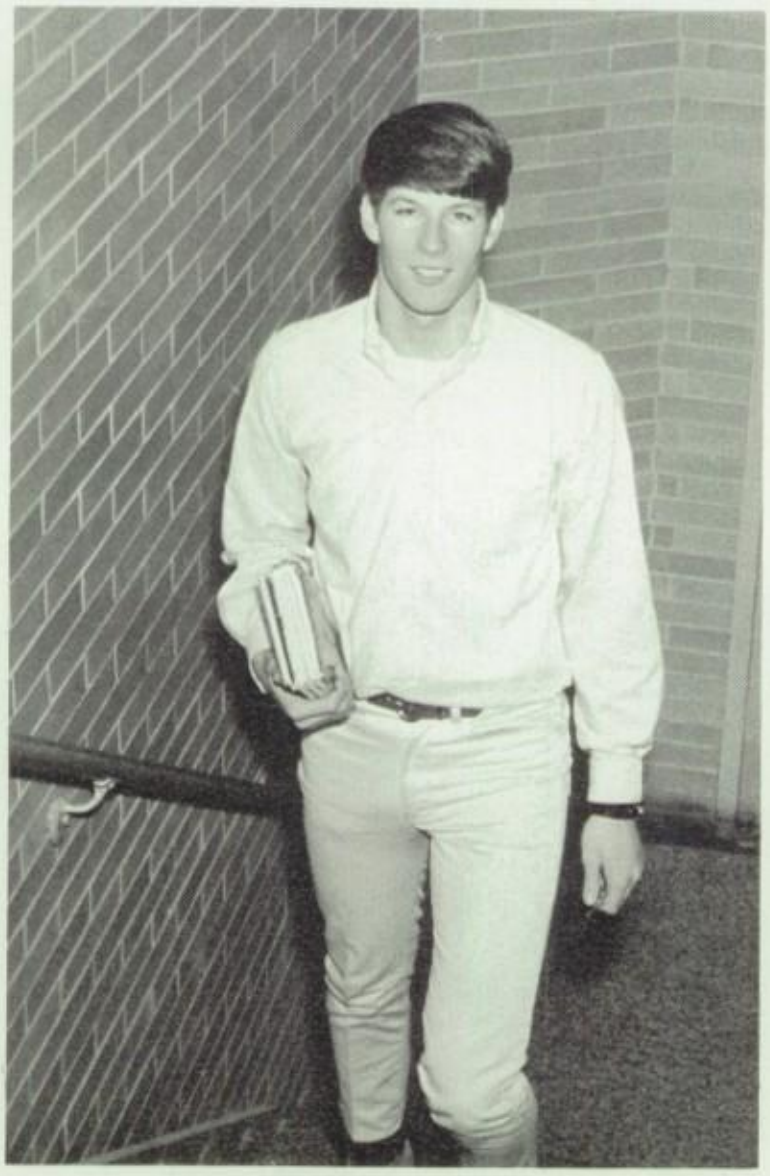

MIKE MacCLOSKY

BUSINESS MANAGER

DAVE GARRISON

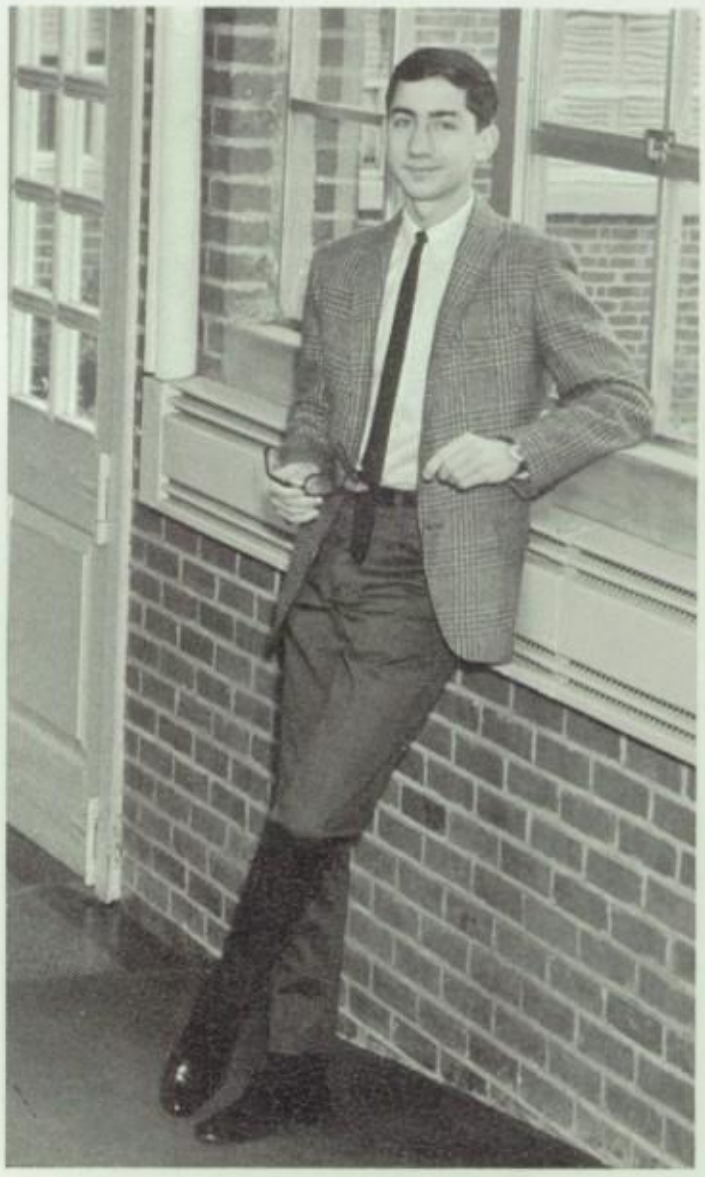

ASSISTANT BUSINESS MANAGER

PRODUCTION MANAGER

KATHY SPALHOLZ

"Take up our quarrel with the foe
To you from failing hands we throw
The torch; be yours to hold it high"

# Underclassmen

**EDITOR**
JOAN SAGOTSKY

**ASSISTANT EDITOR**
MARSHA EISENBERG

**ASSISTANT EDITOR**
DARCY STEVENS

# 1969 OFFICERS

Secretary
Barbara Buonocore

President
Bonnie Mackewich

Treasurer
Judy Rosenblum

Advisor
Mr. John Fitzsimmons

Treasurer
Sue Bernzweig

Vice President
Dan Twardus

**Advisor**
Mr. Richard Kane

**President**
Ray Serafin

**Vice President**
Dave Bunton

# 1970

# OFFICERS

**Treasurer**
Sue Brereton

**Secretary**
Kathy Kennedy

**Treasurer**
Linda Anderson

**President**
Beryl Whitman

**Treasurer**
Suzanne Diamanois

**Secretary**
Virginia Pasetti

**Advisor**
Miss Virginia Harris

**Treasurer**
Cheryl Patton

**Vice President**
Pete Kingshot

# 1971 OFFICERS

EXIT
CER

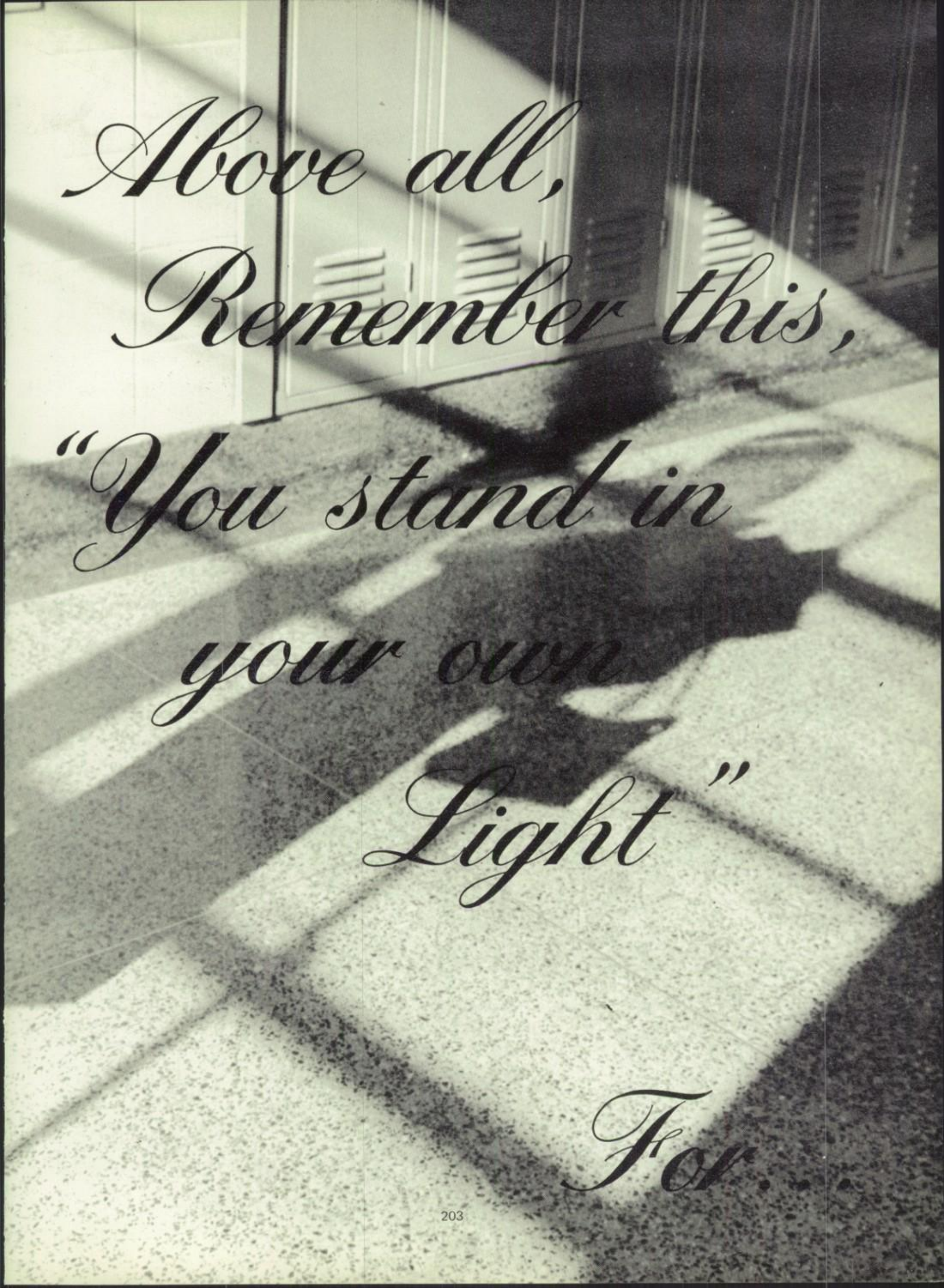
Above all,
Remember this,
"You stand in
your own
Light"
For...

"The torch is passed to a new Generation"

Best of everything
Gladys T. Baxter

GEAR NICHOLS